

Parents' Guide to Starting School and Transferring to Junior School 2026-27

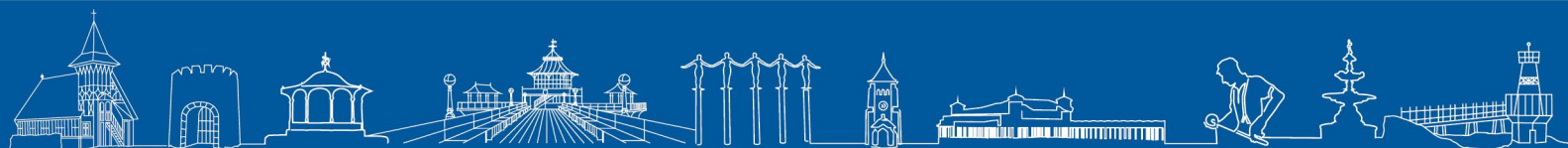
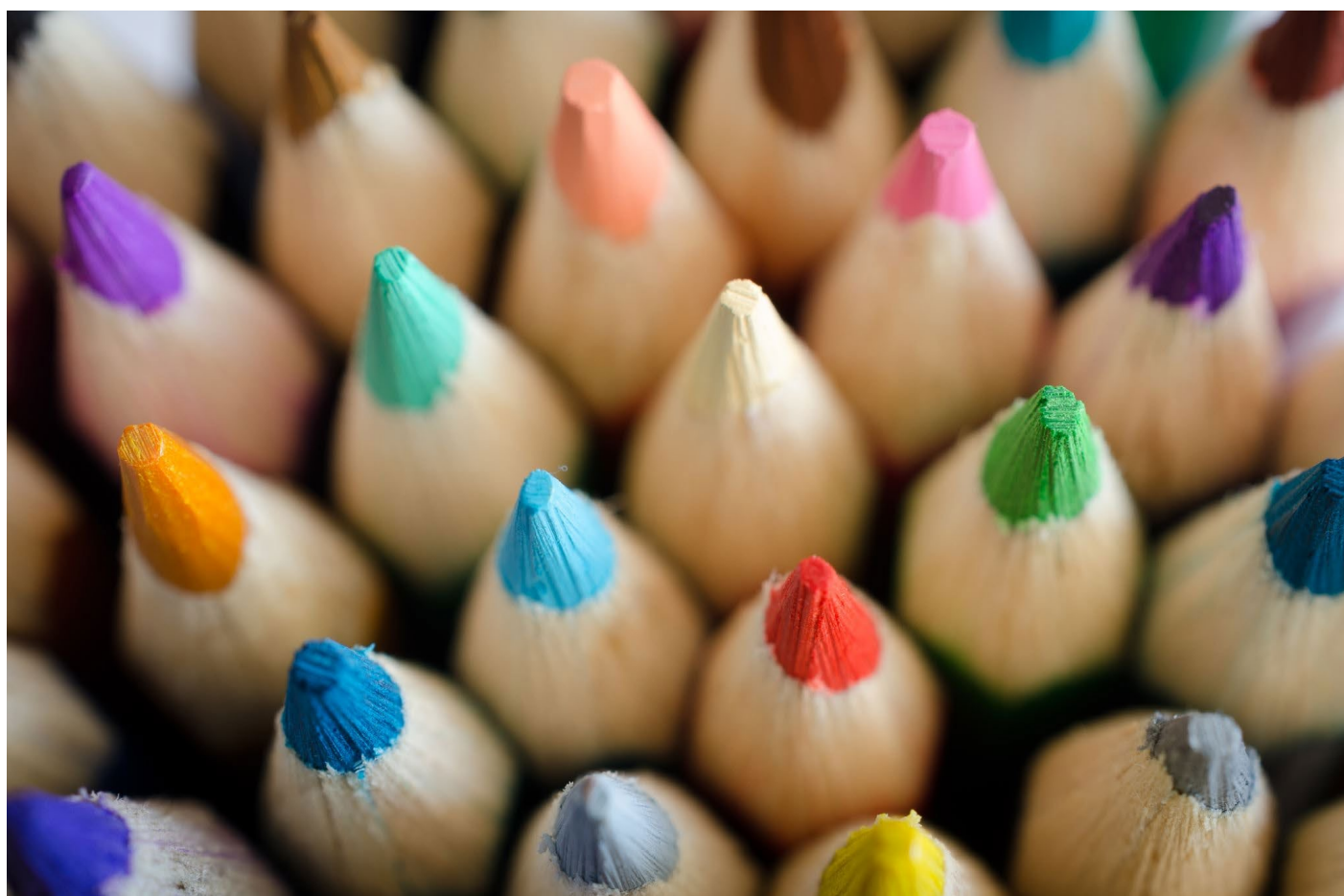

Contents

Introduction	4
Important dates.....	5
Coordinated Admissions Scheme.....	6
Pupil Projections for North Somerset Council	6
How to Apply for a School Place.....	6
Applying Online	7
Paper Applications	7
Late Applications.....	8
Who can Apply.....	8
Parental Responsibility	9
Home Address	10
Child's Home Address.....	10
Proof of Address	10
Moving House	10
Fraudulent Applications.....	11
Preferences.....	12
Equal Preference System.....	12
Preference Reasons	12
Changing Preferences.....	12
After the National Closing Date	13
After National Offer Day	13
Supplementary Information Forms	13
Outcome of Application	14
If you are not offered a place at one of your preference schools	14
Waiting Lists.....	14
Further Allocation Rounds.....	15
Appeals	15
Infant Class Size Legislation	15
Deferring and Delaying	16
Delayed and Accelerated Entry	16
Deferring a School Place.....	16
How to Request your Child is Educated out of Cohort.....	17
Home to School Transport.....	17
Reception Intake Admissions.....	17
Catchment Areas	17
Points to Consider.....	18
Airfield Primary Academy	19
All Saints Church of England Primary	20
Ashcombe Primary.....	21
Banwell Primary	22
Becket Primary.....	23
Birdwell Primary	24
Blagdon Primary	25
Bournville Primary	26
Burrington Church of England Primary	27
Castle Batch Primary School Academy	28
Chestnut Park Primary	29
Christ Church C of E Primary	30
Churchill Church of England Primary	31
Corpus Christi Catholic Primary	32
Court-De-Wyck Church School	33
Crockerne Church of England Primary	34
Dundry Church of England Primary	35
Flax Bourton Church of England Primary	36
Golden Valley Primary	37
Hannah More Infant	38
Haywood Village Academy.....	39
Heron's Moor Academy.....	40

High Down Infant	41
Hutton Church of England Primary.....	42
Kewstoke Primary	43
Kingshill Church School	44
Locking Primary	45
Mary Elton Primary.....	46
Mead Vale Community Primary.....	47
Mendip Green Primary	48
Milton Park Primary.....	49
Northleaze Church of England Primary	50
Oldmixon Primary	51
Parklands Educate Together Primary.....	52
Portishead Primary.....	53
Sandford Primary	54
St Andrew's C of E Primary.....	55
St Anne's Church Academy	56
St Francis Catholic Primary.....	58
St Georges Church School.....	59
St John the Evangelist Church School	60
St Joseph's Catholic Primary	61
St Mark's Ecumenical Anglican/Methodist Primary.....	62
St Martin's Church of England Primary	63
St Mary's Church of England Primary	64
St Nicholas Chantry C of E Primary	65
St Peter's Church of England Primary.....	66
Tickenham Church of England Primary.....	67
Trinity Anglican-Methodist Primary.....	68
Uphill Village Academy	69
Walliscote Primary	70
West Leigh Infant	71
Windwhistle Primary.....	72
Winford Church of England Primary	73
Winscombe Primary	74
Worle Village Primary.....	75
Worlebury St Pauls Church School	76
Wraxall Church of England Primary	77
Wrighton Church of England Primary	78
Yatton Infant	79
Yeo Moor Primary	80
Year 3 intake admissions.....	81
Backwell Church of England Junior.....	82
Grove Junior	83
High Down Junior.....	84
Yatton Church of England Junior.....	85
Terms and abbreviations	86
Useful Contacts	89
Appendix A: Supplementary Information Forms for Schools in North Somerset.....	90

Introduction

Welcome to North Somerset Council's Parents' Guide for applying for a school place in Reception ('Starting School') or Year three ('Transfer to Junior School'). This document contains details about the different types of schools in North Somerset and their [Admission Arrangements](#). It also includes information on North Somerset Council's [Home to School Transport](#) policy.

Starting school is one of the most important milestones in every child's life and to help you decide which school(s) to apply for you can arrange for a tour of the school(s) and view their website and their [Ofsted](#) report.

Not all schools in North Somerset can offer a place to each applicant. Every school is required to publish their 'Oversubscription Criteria' which is used to decide which children can be offered a place and which children cannot. The [Reception intake admissions](#) section and [Year three intake admissions](#) section of this document contain details of allocations and appeals for the previous five years.

We recommend that you read the following documents in conjunction with this guide:

- [Primary Coordinated Admissions Scheme 2026-27](#) which contains important dates, information and definitions.
- [School Admissions Code](#) which all Admissions Authorities in England must adhere to and which is produced by the Department for Education (DfE).

All applications **must** be submitted to your Home Council by 15 January 2026.

Important dates

For full details of the dates North Somerset Council follow, please see the [Primary Coordinated Admissions Scheme 2026-27](#)

from 12 September 2025	Applications for September 2026 school start will be accepted from the 12 September 2025. Applications can be made online via our website or on a paper form available to download
11.59pm on 15 January 2026	The deadline for applications to be submitted to North Somerset Council.
16 April 2026 <i>or the next working day if this falls on a weekend or bank holiday</i>	If you made an 'on time' application and provided an email address, you will receive your outcome via email.
National Offer Day	If you made an 'on time' application and did not provide an email address, your outcome letter will be sent out by second class post on this day.
By 30 April 2026	You must respond to your offer by this date.
By 8 May 2026	If you intend to appeal, we need to receive your completed appeal statement by this date. Appeals received after this date may not be heard before the start of the September term.
8 May 2026	The Closing Date for the <u>second</u> round of allocations, which includes: <ul style="list-style-type: none"> • Late applications • On Time applicants still seeking a place at one of their school preferences • On Time applicants who have changed their preference(s) • Re-allocation of any places declined by parents
By 27 May 2026	Second round of allocations will be made. If you provided an email address you will receive your outcome via email, if you did not provide an email address your outcome letter will be sent out by second class post.
From 8 June 2026	Further admission rounds will take place, as and when required, until the end of the Coordinated Admissions Scheme.
Up to and including 31 August 2026	The Coordinated Admission Scheme ends. Applications for school places received after this date will be considered under the "In Year" transfer process.

Coordinated Admissions Scheme

Your application **must** be made to your home Local Authority, regardless of where the school is located.

Councils are required to coordinate admissions for all schools within their area. This means they **must** publish Admissions Arrangements for all publicly funded schools.

Councils outside North Somerset will send us details of applications for our schools and we will send details of school preferences outside of our area to the relevant Local Authority.

For details of the Oversubscription Criteria of schools in other Councils' please check the relevant school or [Council's website](#).

North Somerset Council's Coordinated Admissions Scheme can be found on [our website](#).

Pupil Projections for North Somerset Council

Every year North Somerset Council is required to produce pupil projections that forecast the number of school places required.

The full breakdown of the Pupil Projections for North Somerset Schools is available on our [website](#).

How to Apply for a School Place

All completed applications **must** be submitted by 11.59pm on 15 January 2026 to be considered as an On Time application.

It is your responsibility to provide all the relevant details to your child's application.

You can either apply [online](#), or by using a [paper application form](#).

Applications are not treated on a "first come, first served" basis, but are considered in line with the [equal preference system](#) and in accordance with each school's [Admissions Arrangements](#).

You can apply for places at schools in other Councils, but you **must** do so using a North Somerset application. When making your application, you should check with the school, or it's Council, to see if any additional documents such as [Supplementary Information Forms](#) are required and how and when to submit them.

If your child's surname has changed at any time, complete the form using your child's legal name and include the appropriate legal documentation.

Also consider how your child will get to school when making your preferences, it can be helpful to read the [Home to School Transport](#) policy.

The [Reception](#) and [Year Three](#) sections of this guide have allocation information for the previous five years that you may find useful.

If you are applying from abroad, please read the following guidance:

www.gov.uk/guidance/schools-admissions-applications-from-overseas-children

Applying Online

We would advise you to familiarise yourself with the [online application system](#) **before** the National Closing Date, if you have any queries please allow ten working days for an emailed response.

If you live in North Somerset, you **must** complete your application using the North Somerset application system.

You only need to complete a paper application or apply online, you do not need to do both.

A step by step guide on how to use the [online application system](#) is available on our [website](#).

You can access the [online application system](#) via our [website](#) until 11.59pm on 15 January 2026. Please note that there are a few occasions when the system needs to back-up and it might not be available.

If you need advice or assistance with completing your application, please read the [step by step guide](#) before [contacting us](#). We will try to resolve any problems you have with online applications, but we cannot provide detailed technical support.

Once you have completed your application, please ensure that you click the 'Submit' button.

Once you have submitted your application, you will be sent an email acknowledging that we have received your online application and confirming your preferences.

Your email notification is your proof that you have made your application. If you do not receive this email and have checked your junk/spam emails, you should assume your application has not been received, please log back into your account, check your application is complete and press 'Submit'.

To prevent emails from the online application service going into your spam or junk folders please add the email address eduadmissions.online@n-somerset.gov.uk to your list of approved senders. Please note that this is an unmonitored account, so do not reply to this email address.

You can make changes to your preferences up to 11.59pm on the National Closing Date, **but make sure you click the 'resubmit' button on your application**. You will receive another email to confirm it has been resubmitted.

We **must** receive your final applications by 11.59pm on the National Closing Date. Unsubmitted applications or preferences cannot be considered.

You will receive an email notification with the result of your application on National Offer Day, which will contain your outcome, information on the options available to you and how and when to respond.

Paper Applications

Paper applications can be downloaded from our [website](#).

You only need to apply once, if you apply more than once only the most recent submission will be considered.

Complete the form as fully as possible, any missing or incorrect details could affect the outcome of

your application.

Return your paper application by email or post before the National Closing Date. We recommend that you obtain independent proof of postage, such as recorded delivery.

When emailing School Admissions, you should receive an automated confirmation email. If you do not receive this email and have checked your junk/spam emails, please [contact us](#).

If you wish to change anything after you have submitted your paper application, you will need to submit a new application form. This will replace your existing application.

If you apply On Time but your application is incomplete, we can contact you to request the outstanding information. If the required information/documentation is not provided by the date specified, the application might not be considered in the first round of allocations.

If you provide an email address on the application, your outcome will be emailed on National Offer Day. If you do not, an outcome letter will be posted to you on National Offer Day (16 April 2026) by second class post and can take several days to be delivered.

Late Applications

If your application is a 'late' application, which is one received after the National Closing Date, we would expect that most schools will be full and it is unlikely that we can offer you a place at any of your preferences. This applies even if you already have a sibling at your preferred school, or you live very close to it.

Our [online application system](#) cannot accept any applications after 11.59pm on the National Closing Date.

Late applicants will only be able to apply using a [paper application form](#) and will be informed of the outcome of their application after the [next allocations round](#).

Who can Apply

Children born between 1 September 2021 and 31 August 2022 can apply for a place in Reception Year at Infant, First, and Primary schools in 2026-27.

Children born between 1 September 2018 and 31 August 2019 can apply to Transfer to Junior schools in September 2026-27.

Applications will be accepted for children who meet one or more of the following:

- UK residents
- British Citizen Passport holders
- are from countries whose passports have been endorsed to show that they have the [right of abode](#) in this country.

Those who live outside of England and wish to attend a North Somerset school should apply directly to us.

For children in care to the Local Authority, the application **must** be completed and submitted by the child's social worker.

Applications **must** be made and signed by a person with [Parental Responsibility](#) for the child.

Closing date for applications is 11.59pm on the National Closing Date, 15 January 2026

Parental Responsibility

Parental Responsibility is defined under the Children Act 1989 as being all the rights, duties, powers, responsibilities, and authority which, by law, a parent of a child has.

People who have Parental Responsibility are:

- The child's mother, who always has Parental Responsibility unless the child has been adopted.
- The child's father (if married to the child's mother at the time of the child's birth or any time afterwards, or is listed on the child's birth certificate)
- The child's unmarried father can acquire Parental Responsibility by:
 - Entering into a formal documented agreement with the mother in a manner prescribed by law i.e. a Parental Responsibility Agreement
 - Making a successful application to the Court for a Parental Responsibility Order
 - Being appointed the child's guardian by the Court or by the child's mother in her Will –For children's births registered on or after 1 December 2003 – by registering the father's name on the birth certificate.
- The child's adoptive parents
- The child's guardian (appointed under a Will)
- Any person who has a Child Arrangements Order which states the child must reside with them (NB Parental Responsibility will only last for the continuance of the order). This includes those with a pre-existing Residence Order, (which is now known as a Child Arrangements Order).
- The Local Authority, if a Care Order is in force in respect of that child.
- A step parent either by:
 - Agreement with both parents
 - Court Order
 - Adoption

If you are the applicant and do not have Parental Responsibility, you must attach a letter from a person with Parental Responsibility, granting you the authority to make the application on their behalf and giving a brief explanation as to the circumstances. It will help if you add additional supportive evidence to the letter. We will consider your request and inform you of the outcome.

If two people share Parental Responsibility and both submit an application, we will ask you both to determine which application we should consider, and which application should be withdrawn.

If you are unable to reach an agreement between you and you do not have a Court Order securing residence with one parent/carer, the decision as to which application should be accepted will be determined by the North Somerset Schools Admissions Team drawing lots. Whichever application is accepted, the address where the child spends the majority of their time will be the one considered as to be the home address.

We cannot resolve disputes between parents, this must be resolved between yourselves or through the court process.

Home Address

The address on the application form must be where the child is **currently** living. Applications found to be fraudulent will likely lead to the withdrawal of any place offered.

Child's Home Address

We consider the child's home address to be the place where the child is currently living for the majority of the time.

An address used for childcare arrangements cannot be used as the home address, this includes addresses which belong to a family member. We will not accept an address for a child which is different from their parents and expressly linked to obtaining a school place.

If parents do not live together, and the child spends equal amounts of time with both parents, we will consider the home of the parent who made the application to be the child's home address.

We will not accept more than one address as the child's home address. If necessary, the terms of an Order which deals with the matter of residency will clarify the home address.

We reserve the right to seek more documentary evidence to support any claim of residence. Additionally, we may carry out home visits without prior notice to verify the child's home address.

Proof of Address

Any offer of a school place based on where your child lives is conditional on your child living at that address on the National Closing Date.

After the National Closing Date, we will check the address on your application against the records the Council holds for the applicant and the child. We can ask you to provide proof of your address.

We will investigate any applications where there is doubt about the address being given.

Fraudulent applications are likely to lead to the withdrawal of any place offered, even after your child has started at a school.

If you cannot provide proof of address before the National Deadline, we will not be able to consider your application in the first round of allocations. If your preference school is already full, we will allocate a place at the nearest school to your home address with a place available.

Moving House

If you move address after applying for a school place, you **must** provide proof of your new address.

If you change your address, you should inform us immediately. Your place could be withdrawn if you do not.

If you are going to move after the National Closing Date and you can provide independent confirmation of this before 11.59pm on the National Closing Date, we will consider your new address in the first round of allocations.

Examples of independent confirmation that could provide us with proof of address include:

- a solicitor's letter confirming the exchange of contracts **with** a completion date.
- a tenancy agreement signed by both parties.
- a utility bill dated within three months prior to submission.

If you are moving in with a friend/relative/partner, they must write to us confirming the situation, this can be included with your application, along with proof of their address. We would also need proof that you are leaving your current address, such as notice to quit the tenancy or proof that your property has sold.

If the child is from a family of a Crown Servant or of UK Service Personnel, we will accept a letter from the MOD, FCO or GCHQ declaring a return date and residency area.

Occasionally, we will ask you to provide proof that you have left your previous property, for example by supplying a final account utility bill, or a Notice to Quit to tenants.

If you are moving out of North Somerset and into another Council area, then your new Home Council will then process the application and notify you of the outcome.

Fraudulent Applications

If a child obtained a school place based on fraudulent or intentionally misleading information, we can withdraw an offer of a school place.

It is important that all information listed on your application is correct and up to date. If you move address but do not inform us, this could lead to an incorrect outcome and the withdrawal of any place offered.

If we are notified of a potential fraudulent application, or if there is any evidence to imply that the information submitted on an application is fraudulent, we will investigate.

Your application will then be considered again during the next round of allocations using the correct information.

If you believe that a fraudulent application has been made, please contact us. Any information received will be treated in total confidence and your identity will not be divulged.

Preferences

You can name up to three school preferences on your application form, but we cannot guarantee an offer at any of these schools.

Complete the form using the schools you prefer in numerical order. Do not include private, Independent or Special Educational Needs Schools.

We recommend that you use all three preferences to increase your chances of being offered a place at a school you would prefer your child to attend.

If you only add one preference and we are unable to offer this school, we will allocate the school closest to the home address with a space available, this could be anywhere in North Somerset. Do not list the same school three times.

You must apply for a school in order to be considered for a place there.

When you are choosing your school preferences, please take into account how your child will get to school. You could look at the [Home to School transport policy](#) to see if you qualify for free travel assistance.

Equal Preference System

Applications for all schools are considered under an 'equal preference system'. This means that all your preferences are considered equally against the Oversubscription Criteria for the school(s).

If your child qualifies for a place at more than one of your preferences, we will offer the highest preference possible.

Preference Reasons

You may give reasons on your application form for your preferences, but all allocations **must** be made in accordance with the [Oversubscription Criteria](#) for each of the schools. This means that only reasons that fall within the school's Oversubscription Criteria can be taken into account.

Changing Preferences

Before the National Closing Date

You can change your preferences, up until 11.59pm on the National Closing Date.

Once you have submitted your change of preferences you will be sent an email acknowledging that we have received your online application and confirming your change of preferences. Your notification by email is your proof that you have changed your preferences. If you do not receive this email and have checked your junk/spam emails, you should assume your change of preferences have not been received, please log back into your account, complete and resubmit your application.

You can return your paper application by email or post, by the National Closing Date. We recommend that you obtain independent proof of postage, such as recorded delivery.

After the National Closing Date

Any changes to preference(s) after 11.59pm on the National Closing Date will be processed during subsequent allocation rounds.

If you are moving home, please refer to the [Home address – Moving house](#) section.

After National Offer Day

The new application will be treated as a late application and considered in the next round of allocations.

We cannot guarantee that your new application will be successful, this will depend on the availability of places.

If we can offer a place from the new application, any school place already offered or accepted will automatically be withdrawn and your original offer may be allocated to another child.

Supplementary Information Forms

The following schools have Supplementary Information Forms for those who are applying under a specific criterion. These can be found within the relevant school Admissions Arrangements, which are linked below, and in [Appendix A – Supplementary Information Forms for Schools in North Somerset](#) at the end of this guide.

- Bournville Primary School
- Dundry C of E Primary School
- Locking Primary School
- Oldmixon Primary School
- St Anne's Church Academy
- St Francis' Catholic Primary School
- St Joseph's Catholic Primary School
- Tickenham Church of England Primary School
- Windwhistle Primary School

The following Primary schools require additional evidence for those who are applying under specific criteria:

- Christ Church C of E Primary School
- Corpus Christi Catholic Primary School

For more information, please see the Admissions Arrangements, on the school's website, or contact the school directly.

Supplementary Information Forms and additional evidence for the above schools **must** be submitted directly to the school and not to North Somerset Council.

Outcome of Application

If you submitted a fully completed application on time, then we will make an offer of a school place to you on National Offer Day, 16 April 2026.

If you applied [online](#), you can log into the online application system from midnight on National Offer Day to view the result of the application. An email will also be sent to you with the details of your offer.

If you applied on a paper application form, and provided an email address, your outcome will be emailed. If you did not **provide an email address**, letters will be sent by second class post, on the National Offer Day, and may take several days to arrive. Important information is included so please wait for the letters to arrive.

You **must** respond to the offer of a place to us by 30 April 2026. The offer can be withdrawn if we do not receive a response.

It is **vital** that you read the information you are given with your outcome **before** responding to your outcome, as it contains critical information regarding your options and the implications.

If you are not offered a place at one of your preference schools

If your child is a resident in North Somerset and we are unable to offer a place at one of your preferred schools, we will offer a place at the nearest school with a place available.

If you are not offered a place at your preferred school, you can:

- accept the alternative place offered
- request to go on the waiting list
- lodge an appeal to an independent Appeal Panel
- make new preferences to be processed in a later round of allocations.

Waiting Lists

A waiting list will be held for all those applicants still seeking a place until 31 December 2026. Please let us know as soon as possible if you want to be added to a waiting list. We will not add you to a waiting list without your specific instruction.

All children on each school's waiting list will be ranked in line with the [Oversubscription Criteria](#) and allocations can only be made using the [Oversubscription Criteria](#). Waiting list positions can go down as well as up, as further applicants are added to or removed from the waiting list.

In line with the [School Admissions Code](#), a child can only have one offer of a place at a time. This means that when a child is offered a place from the waiting list, it will result in their current allocated school being automatically withdrawn.

If you have decided to keep the offered school place, and no longer wish to stay on a waiting list, it is imperative that you contact us and ask to be taken off the waiting list(s).

Further Allocation Rounds

Applications received after 11.59pm on the National Closing Date will be considered in further admissions rounds following National Offer Day.

Applications will be considered for

- late applicants
- applicants on waiting lists
- applicants who subsequently changed their preferences

The deadline for any changes or additional information to be included in subsequent rounds is shown in the [important dates](#) section.

Appeals

You can appeal for a place at any school you chose as a preference and been refused a place at. You cannot appeal for a place at a school which was a lower preference than the offered school.

If you have been offered a place at St Anne's Church Academy, you cannot appeal for another site.

The [School Admission Appeals Code](#) provides that an appeal hearing should be held within a reasonable time. Appeals lodged following an on time application must be heard within 40 school days of the specified Closing Date for the receipt of appeals.

If you want to lodge an appeal, we ask that you submit your appeal as soon as possible to enable hearings to be scheduled within 40 school days. All appeals received by the [deadline](#) should be heard before the end of the term preceding entry. If any appeals are received after the [deadline](#), we will endeavour to have the appeal heard before the start of the September term, but we cannot guarantee it.

More information on appeals can be found in our [school appeals guide](#).

Infant Class Size Legislation

It is a legal requirement that infant classes (reception and years 1 and 2) **must not exceed 30 children to one teacher**. This is known as "Infant Class Size Legislation".

Parents often find it frustrating when they realise how very limited the powers of the appeal panel are for infant class size legislation appeals. We are drawing your attention to this now so you can make an informed decision on whether to appeal or not.

The panel may only uphold the appeal where:

1. it finds that the admission of additional children would not breach the infant class size limit; or
2. it finds that the admission arrangements did not comply with admissions law or were not correctly and impartially applied, and the child would have been offered a place if the arrangements had complied or had been correctly and impartially applied; or
3. it decides that the decision to refuse admission was not one which a reasonable admission authority would have made in the circumstances of the case.

Most parents who have been refused a place at their preferred school consider this refusal to be perverse. But the word has a stronger meaning in its legal sense. It means 'beyond the range of responses open to a reasonable decision maker', or 'a decision which is so outrageous in its

defiance of logic or of accepted moral standards that no sensible person who had applied their mind to the question could have arrived at it’.

The Courts have previously established that a decision that makes it difficult for you to transport all your family to school on time, or for you to continue working, is very unlikely to be classed as ‘perverse’.

More information is available at <https://www.lgo.org.uk/make-a-complaint/fact-sheets/education/infant-class-size-appeals>

Deferring and Delaying

Although children are not legally required to attend school until the term following their fifth birthday, all children are entitled to a full-time place in a Reception class in the September following their fourth birthday.

Delayed and Accelerated Entry

You can request that your child is educated outside of their normal chronological age group if you believe this to be in the child’s best interests.

You must submit your request to admit your child into the year group above or below their usual chronological age group in writing to the Admissions Authorities of your preferred schools. Please make your request to the schools prior to the National Closing Date, this helps the school with their forward planning for the academic year and means that places are not being allocated if you do not want your child to start school in September 2026.

Decisions will be made by the school on an individual basis, taking into account the following:

- the views of the parent
- information about the social, emotional and academic development of the child (often supported by education and other professionals)
- the views of the Headteacher and governing body, if appropriate
- the child’s medical history and the views of a medical professional, if relevant
- whether the child has previously been educated out of their normal age group
- whether the child may have naturally have fallen into a lower age group if they were not born prematurely

Please read our [Guidance on delayed and deferred entry to school requests](#), and the [advice on the admission of summer born children](#) which is issued by the Department for Education, which should help answer any queries you may have.

You should still submit an On Time application for your child to start school in 2026 in case any request is refused.

Deferring a School Place

If your child was born between 1 September and 31 March, his/her place can be deferred until the start of term in January or April, but no later than the term following the child's fifth birthday. The schoolplace will be held for your child and will not be offered to another child.

If your child was born between 1 April and 31 August, places may be deferred until the start of term in January or April for Reception, or the next September for a place in Year one. Please be

aware that if you wish to defer your child's entry to school until Year one in September 2027, any place offered will not be held and you will need to reapply from 1 June 2027.

You can also request that your child takes up their place on a part-time basis until they reach compulsory school age. Contact the Headteacher directly to discuss any of these options.

If you wish for your child to start Year one in September 2027, please notify us as soon as possible.

How to Request your Child is Educated out of Cohort

You will need to put your request in writing, or email, and detail the reasons why you feel it would be in your child's best interests to delay or accelerate starting school. You should enclose copies of any relevant reports which support your request, although you are not expected to commission a report solely for this purpose.

Your request will be considered by the Admissions Authority of your preferred school(s). All requests will take into account the views of the Headteacher of the school(s).

Once you have compiled your request, send it to the Headteacher of each of your preferred schools. The Headteacher and the Governing Body will respond to you in writing stating whether or not they are in support of your request.

If you are applying for places at schools that are Voluntary Aided, Trust, Foundation, Free schools or Academies, your request will be considered by the Governors of your preference schools. You should read the school's [Admissions Arrangements](#) for more details on how they will consider your request.

If your request is **agreed**, you will need to apply again the following year for the new cohort and withdraw your current application. Please do let us know if this is you do decide to withdraw your application.

If your request is **refused**, any application for a place in Reception or Year three for September 2026 will continue to be processed. If you have not yet applied, you will need to ensure you make an application as soon as possible.

There is no right of appeal against the decision to admit your child to a particular year group. However, if your request is refused, you can make a complaint to the Admissions Authority directly.

Home to School Transport

North Somerset Council provide help with transport for children who are entitled.

Please see the [home to school transport](#) website for full details.

Reception Intake Admissions

Catchment Areas

Some schools have a catchment area, which is an area of priority for a school. Living in this area does not guarantee a child a place at the school, but they are likely to receive priority over children who live outside the catchment area.

If you would like to check if an address is in a catchment area, please check our [website](#) by entering an address at the top of the screen.

If a school has a catchment area a map will be included alongside its Oversubscription Criteria shown below.

Points to Consider

A summary of the Oversubscription Criteria is given below. The full Oversubscription Criteria, including definitions, is available on each school's website.

It is a legal requirement that infant classes (reception and years 1 and 2) **must not exceed 30 children to one teacher**. This is known as "Infant Class Size Legislation".

This legal requirement means that once a class reaches 30 children, no more children can be admitted. The Infant Class Size Legislation does not mean that schools have to admit up to 30 children into each of their classes, but that 30 is the limit.

If your child attends the nursery provision at a primary school, you must still apply for a reception place. **Attending the nursery at a school does not guarantee admission to a reception class.** A few schools in North Somerset have oversubscription criteria relating to eligibility of an applicant for pupil premium and attending the school nursery. Please check each individual schools' [Admissions Arrangements](#) to see if this applies.

If a school is named in a child's Education, Health and Care Plan, the Admissions Authority for the school is legally required to admit the child to the school. Any such child will be allocated a place at the named school **before** the [Oversubscription Criteria](#) is applied.

If a school receives more applications than the Admission Number would allow, the [Oversubscription Criteria](#) will be used to determine who will be allocated the places. All applications will be ranked in accordance with the [Oversubscription Criteria](#) . However, if a school is not oversubscribed, all new intake applicants will be offered a place.

Allocation sheets with details of any Oversubscribed school in North Somerset over the past five years of intakes is available at <http://www.n-somerset.gov.uk/my-services/schools-learning/school-admissions/oversubscribed-schools>

Airfield Primary Academy

Headteacher: Craig Jones (Principal Designate)

Address: TBC

Tel: TBC

Email: indo@apa.clf.uk

Web: www.airfieldprimaryacademy.clf.uk

Status: Academy

Age Range: 4-11

Published Admission Number: 30

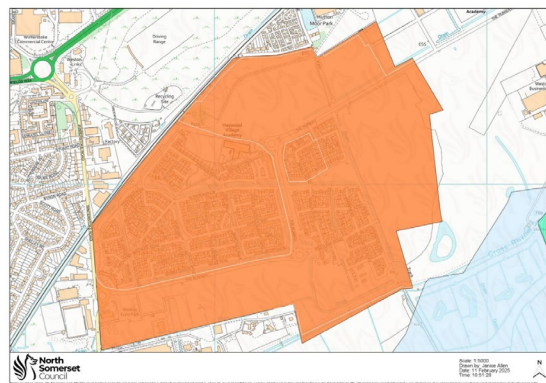

Cabot Learning Federation (CLF) and the Council have been working together with the aim of opening Airfield Primary School in Haywood Village.

We are pleased to offer parents the opportunity to apply for a place at Airfield Primary School subject to the approval from the Secretary of State via a Funding Agreement. We are working hard to enable the school to open in permanent accommodation with a published admissions number (PAN) for the reception year of 30 in the year of opening 2026/2027 but will increase over time to 90 places.

If you wish to make this school one of your preferences, please select 'Airfield Primary' from the list of schools in the online service. If submitting a paper form, please write 'Airfield Primary' within the relevant 'Preferred School' section of the form.

If for any reason the opening date of the school is delayed, the council will contact all parents who applied to enable them to make new preferences.

Oversubscription Criteria:

1. Looked after and previously looked after children
2. Children living within the Academy's designated area of first priority with a sibling at the Academy in Reception to Year 6
3. Children living within the Academy's designated area of priority.
4. Children with a sibling at the Academy in Reception to Year 6
5. All other children

Within each criterion, priority will be given to children living closest to the school measured in a direct line.

Allocations during the previous five years as at the National Offer Day

	2025/26	2024/25	2023/24	2022/23	2021/22
Allocations	School not open	School not open	School not open	School not open	School not open
Appeals heard	n/a	n/a	n/a	n/a	n/a
Appeals upheld	n/a	n/a	n/a	n/a	n/a

All Saints Church of England Primary

Headteacher: Stephen Webber

Address: All Saints Lane, Clevedon, North Somerset, BS21 6AU

Tel: 01275 874169

Email: office@allsaintsprimaryschool.org.uk

Web: www.allsaintsprimaryschool.org.uk

Status: Academy

Age Range: 4-11

Published Admission Number: 20

Oversubscription Criteria:

1. Children in Care at the time of application and children who were previously in Care but ceased to be so because they were adopted (or became subject to a child arrangements order or special guardianship order) immediately following having been in Care.
2. Children with a sibling who will be attending the school at the time of admission.
3. Children living nearest to the school.

Within each criterion, priority will be given to children living closest to the school measured in a direct line.

Allocations during the previous five years as at the National Offer Day

	2025/26	2024/25	2023/24	2022/23	2021/22
Allocations	Undersubscribed PAN: 20 Offers: 13 Spaces: 7	Oversubscribed	Oversubscribed	Undersubscribed PAN: 20 Offers: 17 Spaces: 3	Undersubscribed PAN: 20 Offers: 18 Spaces: 2
Appeals heard	0	0	0	0	0
Appeals upheld	0	0	0	0	0

Ashcombe Primary

Headteacher: Chris Penny

Address: Earham Grove, Weston-super-Mare, North Somerset, BS23 3JW

Tel: 01934 620141

Email: office@ashcombeprimary.co.uk

Web: www.ashcombeprimary.co.uk

Status: Academy

Age Range: 4-11

Published Admission Number: 90

Oversubscription Criteria:

1. Children in Care at the time of application and children who were previously in Care but ceased to be so because they were adopted (or became subject to a child arrangements order or special guardianship order) immediately following having been in Care.
2. Children whose sibling will be attending the school at the time of admission.
3. Children living closest to the school.

Within each criterion, priority will be given to children living closest to the school measured in a direct line.

Allocations during the previous five years as at the National Offer Day

	2025/26	2024/25	2023/24	2022/23	2021/22
Allocations	Oversubscribed	Undersubscribed PAN: 90 Offers: 87 Spaces: 3	Oversubscribed	Oversubscribed	Oversubscribed
Appeals heard	1	0	0	0	0
Appeals upheld	1	0	0	0	0

Banwell Primary

Headteacher: Claire Pocock

Address: West Street, Banwell, Weston-super-Mare, North Somerset, BS29 6DB

Tel: 01934 822498

Email: office@banwell.extendlearning.org

Web: www.banwellprimary.co.uk

Status: Academy

Age Range: 4-11

Published Admission Number: 30



Oversubscription Criteria:

1. Children in Care at the time of application and children who were previously in Care but ceased to be so because they were adopted (or became subject to a child arrangements order or special guardianship order) immediately following having been in Care.
2. Children living within the school's Catchment Area with a sibling who will be attending the school at the time of admission.
3. Children living within the Catchment Area.
4. Children, living outside the Catchment Area, with a sibling who will be attending the school at the time of admission.
5. Children living outside the Catchment Area living nearest to the school.

Priority within each criterion will be given to children living nearest to the school.

Allocations during the previous five years as at the National Offer Day

	2025/26	2024/25	2023/24	2022/23	2021/22
Allocations	Undersubscribed PAN: 30 Offers: 19 Spaces: 11	Undersubscribed PAN: 30 Offers: 15 Spaces: 15	Undersubscribed PAN: 30 Offers: 16 Spaces: 14	Undersubscribed PAN: 30 Offers: 8 Spaces: 22	Undersubscribed PAN: 30 Offers: 13 Spaces: 17
Appeals heard	0	0	0	0	0
Appeals upheld	0	0	0	0	0

Becket Primary

Executive Headteacher: Charlie Barwell

Head of School: Zoe Bembridge

Address: Tavistock Road, Worle, Weston-super-Mare, North Somerset, BS22 6DH

Tel: 01934 516052

Email: admin@becket.n-somerset.sch.uk

Web: www.becketprimary.co.uk

Status: Academy

Age Range: 4-11

Published Admission Number: 30

Oversubscription Criteria:

1. Children in Care at the time of application and children who were previously in Care but ceased to be so because they were adopted (or became subject to a child arrangements order or special guardianship order) immediately following having been in Care.
2. Children with a sibling who will be attending the school at the time of admission.
3. Children living nearest to the school.

Within each criterion, priority will be given to children living closest to the school measured in a direct line.

Allocations during the previous five years as at the National Offer Day

	2025/26	2024/25	2023/24	2022/23	2021/22
Allocations	Undersubscribed PAN: 30 Offers: 18 Spaces: 12	Undersubscribed PAN: 30 Offers: 12 Spaces: 18	Undersubscribed PAN: 30 Offers: 20 Spaces: 10	Undersubscribed PAN: 30 Offers: 13 Spaces: 17	Undersubscribed PAN: 30 Offers: 21 Spaces: 9
Appeals heard	0	0	0	0	0
Appeals upheld	0	0	0	0	0

Birdwell Primary

Headteacher: Paul Sainsbury

Address: Hollis Close, Long Ashton, North Somerset, BS41 9AZ

Tel: 01275 392496

Email: office@birdwellschool.co.uk

Web: www.birdwellschool.co.uk

Status: Academy

Age Range: 3-11

Published Admission Number: 60



Oversubscription Criteria:

1. Children in Care at the time of application and children who were previously in Care but ceased to be so because they were adopted (or became subject to a child arrangements order or special guardianship order) immediately following having been in Care.
2. Children living within the parish of Long Ashton with a sibling who will be attending the school at the time of admission.
3. Children living within the parish of Long Ashton.
4. Children living outside the parish of Long Ashton with a sibling who will be attending the school at the time of admission.
5. Children living outside the parish of Long Ashton living closest to the school.

Within each criterion, priority will be given to children living closest to the school measured in a direct line.

Allocations during the previous five years as at the National Offer Day

	2025/26	2024/25	2023/24	2022/23	2021/22
Allocations	Oversubscribed	Undersubscribed PAN: 60 Offers: 44 Spaces: 16	Undersubscribed PAN: 60 Offers: 52 Spaces: 8	Oversubscribed	Oversubscribed
Appeals heard	0	0	0	0	0
Appeals upheld	0	0	0	0	0

Blagdon Primary

Head of School: Mrs Kerrie Burnell

Address: Bath Road, Blagdon, North Somerset, BS40 7RW

Tel: 01761 462416

Email: office@blagdonprimaryschool.com

Web: www.blagdonprimaryschool.com

Status: Academy

Age Range: 4-11

Published Admission Number: 15

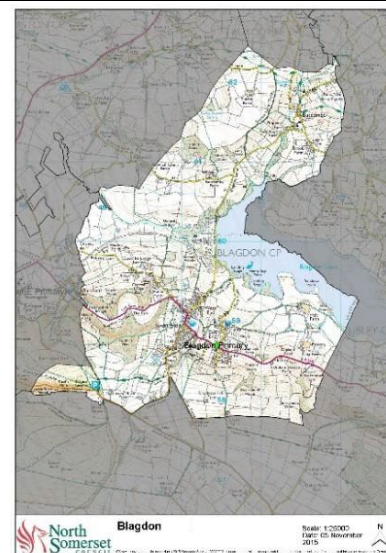

Oversubscription Criteria:

1. Children in Care at the time of application and children who were previously in Care but ceased to be so because they were adopted (or became subject to a child arrangements order or special guardianship order) immediately following having been in Care.
2. Children living within the school's Catchment Area with a sibling who will be attending the school at the time of admission.
3. Children living within the Catchment Area.
4. Children, living outside the Catchment Area, with a sibling who will be attending the school at the time of admission.
5. Children living outside the Catchment Area living nearest to the school.

Within each criterion, priority will be given to children living closest to the school measured in a direct line.

Allocations during the previous five years as at the National Offer Day

	2025/26	2024/25	2023/24	2022/23	2021/22
Allocations	Undersubscribed PAN: 17 Offers: 16 Spaces: 1	Undersubscribed PAN: 17 Offers: 6 Spaces: 11	Undersubscribed PAN: 17 Offers: 12 Spaces: 5	Undersubscribed PAN: 17 Offers: 7 Spaces: 10	Undersubscribed PAN: 17 Offers: 11 Spaces: 6
Appeals heard	0	0	0	0	0
Appeals upheld	0	0	0	0	0

Bournville Primary

Headteacher: Marie Berry

Address: Selworthy Road, Weston-super-Mare, North Somerset, BS23 3ST

Tel: 01934 427130

Email: office@bournville.extendlearning.org

Web: www.bournville.org

Status: Academy

Age Range: 3-11

Published Admission Number: 60

Oversubscription Criteria:

1. Children in Care at the time of application and children who were previously in Care but ceased to be so because they were adopted (or became subject to a child arrangements order or special guardianship order) immediately following having been in Care.
2. Children whose sibling will be attending the school at the time of admission.
3. *Children who are eligible for the early years pupil premium or service premium who attend the preschool at Bournville Primary School at the time of application.
4. Children of Bournville School staff employed on a permanent contract by the school for at least two years at the time of application, or where the member of Bournville School staff has been recruited to fill a post for which there is a demonstrable skill shortage. This does not include staff who work on the school site for other employers.
5. Children living closest to the school.

Within each criterion, priority will be given to children living closest to the school measured in a direct line.

*If applying under criterion 3, please make sure you fill in and return the [Supplementary Information Form](#) to the school.

Allocations during the previous five years as at the National Offer Day

	2025/26	2024/25	2023/24	2022/23	2021/22
Allocations	Oversubscribed	Undersubscribed PAN: 60 Offers: 48 Spaces: 12	Undersubscribed PAN: 60 Offers: 58 Spaces: 2	Undersubscribed PAN: 60 Offers: 59 Spaces: 1	Undersubscribed PAN: 60 Offers: 53 Spaces: 7
Appeals heard	0	0	0	0	0
Appeals upheld	0	0	0	0	0

Burrington Church of England Primary

Headteacher: Sarah Joskey

Address: Frys Lane, Burrington,
North Somerset, BS40 7AD

Tel: 01761 462662

Email: office@burringtonprimary.co.uk

Web: www.burringtonprimary.co.uk

Status: Academy

Age Range: 3-11

Published Admission Number: 15

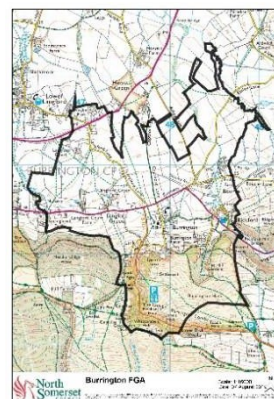

Oversubscription Criteria:

1. Children in Care at the time of application and children who were previously in Care but ceased to be so because they were adopted (or became subject to a Child Arrangements Order or special guardianship order) immediately following having been in Care.
2. Children living within the school's Catchment Area with a sibling who will be attending the school at the time of admission.
3. Children living within the Catchment Area.
4. Children, living outside the Catchment Area, with a sibling who will be attending the school at the time of admission.
5. Children not satisfying a higher criterion.

Within each criterion, priority will be given to children living closest to the school measured in a direct line.

Allocations during the previous five years as at the National Offer Day

	2025/26	2024/25	2023/24	2022/23	2021/22
Allocations	Undersubscribed PAN: 15 Offers: 10 Spaces: 5	Undersubscribed PAN: 15 Offers: 14 Spaces: 1	Full – no applicants refused a space	Oversubscribed	Undersubscribed PAN: 15 Offers: 4 Spaces: 11
Appeals heard	0	0	0	1	0
Appeals upheld	0	0	0	0	0

Castle Batch Primary School Academy

Principal: Sally Taylor

Address: Rawlins Avenue, Worle, Weston-super-Mare, North Somerset, BS22 7FN

Tel: 01934 514552

Email: mailbox@cbpsa.theplt.org.uk

Web: www.castlebatch.n-somerset.sch.uk

Status: Academy

Age Range: 2-11

Published Admission Number: 60

Oversubscription Criteria:

1. Children in Care at the time of application and children who were previously in Care but ceased to be so because they were adopted (or became subject to a child arrangements order or special guardianship order) immediately following having been in Care.
2. Children of The Priory Learning Trust staff and whose home school is Castle Batch Primary School Academy, employed on a permanent contract by the school for at least two years at the time of application, or where the member of Castle Batch Primary School Academy staff has been recruited to fill a post for which there is a demonstrable skill shortage. This does not include staff who work on the school campus for other employers.
3. Children with a sibling who will be attending the school at the time of admission.
4. Children living nearest to the school.

Within each criterion, priority will be given to children living closest to the school measured in a direct line.

Allocations during the previous five years as at the National Offer Day

	2025/26	2024/25	2023/24	2022/23	2021/22
Allocations	Full – no applicants refused a space	Oversubscribed	Undersubscribed PAN: 60 Offers: 51 Spaces: 9	Undersubscribed PAN: 60 Offers: 59 Spaces: 1	Undersubscribed PAN: 60 Offers: 48 Spaces: 12
Appeals heard	0	0	0	0	0
Appeals upheld	0	0	0	0	0

Chestnut Park Primary

Headteacher: Emmee Standeven

Address: 64 Wheatear Road, Yatton, North Somerset, BS49 4FW

Tel: 01275 337440

Email: office@chestnutparkschool.org.uk

Web: www.chestnutparkschool.org.uk

Status: Academy

Age Range: 4-11

Published Admission Number: 30

Oversubscription Criteria:

1. Children in Care at the time of application and children who were previously in Care but ceased to be so because they were adopted (or became subject to a child arrangements order or special guardianship order) immediately following having been in Care.
2. Children with a sibling who will be attending the school at the time of admission.
3. Children of Chestnut Park Primary School staff employed on a permanent contract by the school for at least two years at the time of application, or where the member of Chestnut Park Primary school staff has been recruited to fill a post for which there is a demonstrable skill shortage. This does not include staff who work on the school campus for other employers.
4. Children living nearest to the school.

Within each criterion, priority will be given to children living closest to the school measured in a direct line.

Allocations during the previous five years as at the National Offer Day

	2025/26	2024/25	2023/24	2022/23	2021/22
Allocations	Oversubscribed	Oversubscribed	Undersubscribed PAN: 30 Offers: 26 Spaces: 4	Undersubscribed PAN: 30 Offers: 18 Spaces: 12	Undersubscribed PAN: 30 Offers: 13 Spaces: 17
Appeals heard	1	0	0	0	0
Appeals upheld	0	0	0	0	0

Christ Church C of E Primary

Acting Headteacher: Kerry James

Address: Baker Street, Weston-super-Mare, North Somerset, BS23 3AF

Tel: 01934 620738

Email: office@christchurchprimaryschool.org

Web: www.christchurchprimaryschool.org

Status: Academy

Age Range: 4-11

Published Admission Number: 30

Oversubscription Criteria:

1. Children in Care at the time of application and children who were previously in Care but ceased to be so because they were adopted (or became subject to a child arrangements order or special guardianship order) immediately following having been in Care.
2. Children whose sibling will be attending the school at the time of admission.
3. Children who attend or their parents attend, a Christ Church Sunday service at least once per month for 12 months, with a **signed recommendation** from the Vicar and Family Ministry Worker, prior to the application closing date.
4. Children living closest to the school.

Within each criterion, priority will be given to children living closest to the school measured in a direct line.

*If applying under criterion 3, please make sure you send the required [supporting evidence](#) to the school.

Allocations during the previous five years as at the National Offer Day

	2025/26	2024/25	2023/24	2022/23	2021/22
Allocations	Undersubscribed PAN: 30 Offers: 26 Spaces: 4	Oversubscribed	Undersubscribed PAN: 30 Offers: 29 Spaces: 1	Undersubscribed PAN: 30 Offers: 17 Spaces: 3	Oversubscribed
Appeals heard	0	0		1	0
Appeals upheld	0	0		0	0

Churchill Church of England Primary

Headteacher: Lorraine Woollven

Address: Pudding Pie Lane, Langford, NorthSomerset, BS40 5EL

Tel: 01934 852446

Email: office@churchill-pri.n-somerset.sch.uk

Web: www.churchillprimaryschool.co.uk

Status: Academy

Age Range: 4-11

Published Admission Number: 30

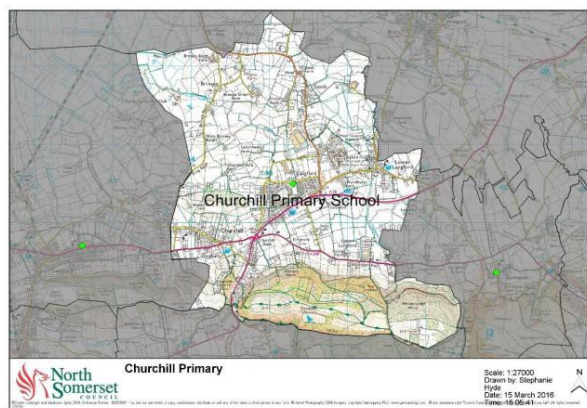

Oversubscription Criteria:

1. Children in Care at the time of application and children who were previously in Care but ceased to be so because they were adopted (or became subject to a Child Arrangements Order or special guardianship order) immediately following having been in Care.
2. Children living within the school's Catchment Area with a sibling who will be attending the school at the time of admission.
3. Children living within the Catchment Area.
4. Children, living outside the Catchment Area, with a sibling who will be attending the school at the time of admission.
5. Children living outside the Catchment Area living nearest to the school.

Priority within each criterion will be given to children living nearest to the school measured in a direct line.

Allocations during the previous five years as at the National Offer Day

	2025/26	2024/25	2023/24	2022/23	2021/22
Allocations	<u>Oversubscribed</u>	Undersubscribed PAN: 30 Offers: 28 Spaces: 2	Undersubscribed PAN: 30 Offers: 26 Spaces: 4	<u>Oversubscribed</u>	Undersubscribed PAN: 30 Offers: 21 Spaces: 9
Appeals heard	0	0	0	1	0
Appeals upheld	0	0	0	0	0

Corpus Christi Catholic Primary

CEO: Helen Taylor

Head of School: Mark Lawrence

Address: Ellenborough Park South, Weston-super-Mare, North Somerset, BS23 1XW

Tel: 01934 621919

Email: office@cc.thedcet.com

Web: www.corpuschristiweston.co.uk

Status: Academy

Age Range: 4-11

Published Admission Number: 30

Oversubscription Criteria:

1. Catholic looked after and previously looked after children.
2. Catholic children who are resident in the school's designated parishes of Corpus Christi, Our Lady of Lourdes and St Joseph's Churches in Weston-Super-Mare and Our Lady Queen of the Apostles Church in Cheddar.
3. Other Catholic children.
4. Other looked after and previously looked after children.
5. Catechumens.
6. Children who are a member of an Eastern Christian Church.
7. Children on another Christian denomination whose membership is evidenced by a minister of religion.
8. Children of another faith whose membership is evidenced by a religious leader.
9. Any other children.

Within each of the categories listed above, the following provisions will be applied in the following order.

(i) Children who will have a brother or sister at the school at the time of enrolment. The attendance of a brother or sister at the school at the time of enrolment will increase the priority of an application within each category so that the application will be placed above those without a brother or sister attending the school, within the category in which the application is made.

(ii) Children of a member of Corpus Christi Catholic Primary School staff who has been employed at the school for two or more consecutive years at the time of application, or who was recruited to fill a vacant post for which there is a demonstrable skills shortage. This does not include staff who work on the school site for other employers.

[Supporting evidence](#) must be provided **to the school** for some criteria e.g., a certificate of baptism, or of reception into the Church, or of reception into the order of catechumens. For more information, please see the admissions arrangements, which is available on the schools website, or contact the school.

Allocations during the previous five years as at the National Offer Day

	2025/26	2024/25	2023/24	2022/23	2021/22
Allocations	Undersubscribed PAN: 30 Offers: 23 Spaces: 7	Undersubscribed PAN: 30 Offers: 21 Spaces: 9	Undersubscribed PAN: 30 Offers: 27 Spaces: 3	Undersubscribed PAN: 30 Offers: 11 Spaces: 19	Undersubscribed PAN: 30 Offers: 29 Spaces: 1
Appeals heard	0	0	0	0	0
Appeals upheld	0	0	0	0	0

Court-De-Wyck Church School

Headteacher: Jo Baker-Brown

Address: Bishops Road, Claverham, North Somerset, BS49 4NF

Tel: 01934 833070

Email: enquiries@cdw.bwmat.org

Web: www.courtdewyck.co.uk

Status: Academy

Age Range: 4-11

Published Admission Number: 20

Oversubscription Criteria:

1. Children Looked After – Children who are in the care of a Local Authority or have previously been and are now formally adopted or subject to a residence/child arrangement order or special guardianship order. Children who appear (to the admission authority) to have been in state care outside of England and ceased to be in state care as a result of being adopted.
2. Children who, at the time of application, have a sibling attending Court De Wyck Church School
3. Children living closest to the school, as measured in a direct line.

Priority within each criterion will be given to children living nearest to the school measured in a direct line.

Allocations during the previous five years as at the National Offer Day

	2025/26	2024/25	2023/24	2022/23	2021/22
Allocations	Undersubscribed PAN: 20 Offers: 12 Spaces: 8	Undersubscribed PAN: 25 Offers: 22 Spaces: 3	Full - no applicants refused a space	Undersubscribed PAN: 20 Offers: 19 Spaces: 1	Undersubscribed PAN: 20 Offers: 16 Spaces: 4
Appeals heard	0	0	0	0	0
Appeals upheld	0	0	0	0	0

Crockerne Church of England Primary

Headteacher: Emma Bray

Address: Westward Drive, Pill, North Somerset,
BS20 0JP

Tel: 01275 372659

Email: office@crockerne.co.uk

Web: www.crockerne.co.uk

Status: Academy

Age Range: 3-11

Published Admission Number: 45

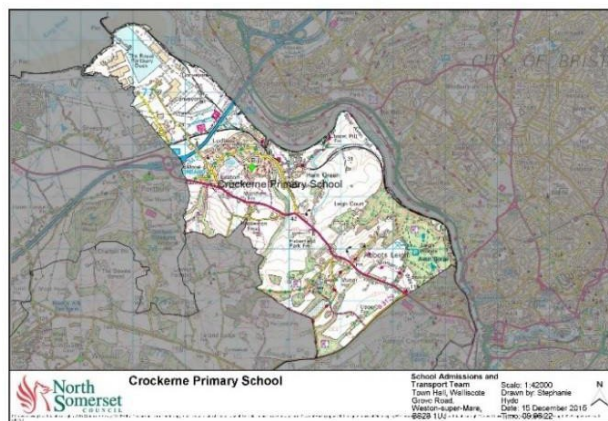

Oversubscription Criteria:

1. Children in Care at the time of application and children who were previously in Care but ceased to be so because they were adopted (or became subject to a child arrangements order or special guardianship order) immediately following having been in Care.
2. Children living within the Catchment Area with a sibling who started attending the school at the time of admission.
3. Children living within the Catchment Area.
4. Children, living outside the Catchment Area, with a sibling who will be attending the school at the time of admission.
5. Children living outside the Catchment Area living nearest to the school.

Within each criterion, priority will be given to children living closest to the school measured in a direct line.

Allocations during the previous five years as at the National Offer Day

	2025/26	2024/25	2023/24	2022/23	2021/22
Allocations	Undersubscribed PAN: 45 Offers: 40 Spaces: 5	Undersubscribed PAN: 45 Offers: 36 Spaces: 9	Undersubscribed PAN: 45 Offers: 33 Spaces: 12	Undersubscribed PAN: 45 Offers: 33 Spaces: 12	Oversubscribed
Appeals heard	0	0	0	0	0
Appeals upheld	0	0	0	0	0

Dundry Church of England Primary

Headteacher: Anne-Marie Maggs

Address: 110 Dundry Lane, Dundry, North Somerset, BS41 8JE

Tel: 0117 9647181

Email: office@dundry.mnsp.org.uk

Web: www.dundryprimary.co.uk

Status: Academy

Age Range: 4-11

Published Admission Number: 15

Oversubscription Criteria:

1. Looked after child
 - a. A 'looked after child' is a child who is (a) in the care of a Local Authority, or (b) being provided with accommodation by a Local Authority in the exercise of their social services functions, in England.or
 - b. A 'previously looked after child' is a child who was looked after (in England), but ceased to be so because they were adopted, or became subject to a child arrangements or special guardianship order, as well as a child who appears to the Trust Board to have been in state care outside of England care (i.e. in the care of or accommodated by a public authority, religious organisation or any other provider whose sole/main purpose is to benefit society), but ceased to be so as a result of being adopted.
2. Children who have a sibling attending Dundry Primary School at the time of application, who will still be on roll at the time of admission and who lives at the same home address.
3. The two categories in this criterion will be given equal consideration:
 - Children who have a sibling attending Dundry C of E Primary School at the time of application, who will still be on roll at the time of admission and who lives at the same home address.
 - Children eligible to receive a Pupil Premium or Service Premium at the time of application.
4. Children of permanent staff who have been employed Dundry Primary School on a permanent contract for at least two years prior to the submission of an admission application, or children of a newly appointed teacher, appointed to satisfy a demonstrable skills shortage.
5. Children who live closest to the school as measured in a direct line.

Within each criterion, priority will be given to children living closest to the school measured in a direct line.

This school has a [Supplementary Information Form](#) which must be completed and **returned to the school**, if a parent wishes to provide supplementary information in order to confirm that their child satisfies criterion 1,2, 3 or 4 of the oversubscription criteria applying for Dundry Primary School.

Allocations during the previous five years as at the National Offer Day

	2025/26	2024/25	2023/24	2022/23	2021/22
Allocations	Undersubscribed PAN: 15 Offers: 8 Spaces: 7	Undersubscribed PAN: 15 Offers: 8 Spaces: 7	Undersubscribed PAN: 15 Offers: 13 Spaces: 2	Undersubscribed PAN: 15 Offers: 12 Spaces: 3	Undersubscribed PAN: 15 Offers: 14 Spaces: 1
Appeals heard	0	0	0	0	0
Appeals upheld	0	0	0	0	0

Flax Bourton Church of England Primary

Headteacher: Steven Lung

Address: Station Road, Flax Bourton, North Somerset, BS48 1UA

Tel: 01275 464468

Email: mailbox@flaxbourton.n-somerset.sch.uk

Web: www.flaxbourton.n-somerset.sch.uk

Status: Academy

Age Range: 4-11

Published Admission Number: 30

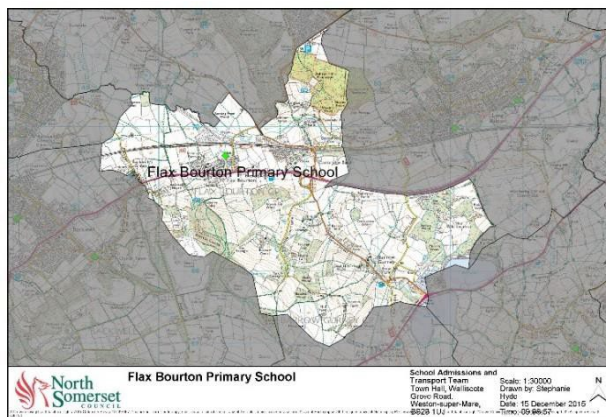

Oversubscription Criteria:

1. Children in Care at the time of application and children who were previously in Care but ceased to be so because they were adopted (or became subject to a child arrangements order or special guardianship order) immediately following having been in Care.
2. Children living within the school's Catchment Area with a sibling who will be attending the school at the time of admission.
3. Children living within the Catchment Area.
4. Children, living outside the Catchment Area, with a sibling who will be attending the school at the time of admission.
5. Children living outside the Catchment Area living nearest to the school.

Within each criterion, priority will be given to children living closest to the school measured in a direct line.

Allocations during the previous five years as at the National Offer Day

	2025/26	2024/25	2023/24	2022/23	2021/22
Allocations	Oversubscribed	Oversubscribed	Undersubscribed PAN: 30 Offers: 26 Spaces: 4	Oversubscribed	Oversubscribed
Appeals heard	0	0	0	0	0
Appeals upheld	0	0	0	0	0

Golden Valley Primary

Headteacher: Richard Riordan

Address: Nailsea Park, Nailsea, North Somerset, BS48 1BB

Tel: 01275 853077

Email: office@goldenvalleyschool.co.uk

Web: www.goldenvalleyschool.co.uk

Status: Academy

Age Range: 4-11

Published Admission Number: 60

Oversubscription Criteria:

1. Children in Care at the time of application and children who were previously in Care but ceased to be so because they were adopted (or became subject to a child arrangements order or special guardianship order) immediately following having been in Care.
2. Children with a sibling who will be attending the school at the time of admission.
3. Children living nearest to the school.

Priority within each criterion will be given to children living nearest to the school.

Allocations during the previous five years as at the National Offer Day

	2025/26	2024/25	2023/24	2022/23	2021/22
Allocations	Undersubscribed PAN: 60 Offers: 50 Spaces: 10	Undersubscribed PAN: 60 Offers: 50 Spaces: 10	Undersubscribed PAN: 60 Offers: 54 Spaces: 6	Undersubscribed PAN: 60 Offers: 49 Spaces: 11	Oversubscribed
Appeals heard	0	0	0	0	4
Appeals upheld	0	0	0	0	0

Hannah More Infant

Headteacher: Victoria Reyes

Address: Whiteoak Way, Nailsea, North Somerset, BS48 4YZ

Tel: 01275 851127

Email: school@hannahmoreandgrove.co.uk

Web: www.hannahmoreandgrove.co.uk

Status: Academy

Age Range: 5-7

Published Admission Number: 60

Oversubscription Criteria:

1. Children in Care at the time of application and children who were previously in Care but ceased to be so because they were adopted (or became subject to a child arrangements order or special guardianship order) immediately following having been in Care.
2. Children with a sibling who will be attending Hannah More Infant school or Grove Junior school at the time of admission.
3. Children living nearest to the school.

Within each criterion, priority will be given to children living closest to the school measured in a direct line.

Allocations during the previous five years as at the National Offer Day

	2025/26	2024/25	2023/24	2022/23	2021/22
Allocations	Undersubscribed PAN: 60 Offers: 54 Spaces: 6	Oversubscribed	Undersubscribed PAN: 60 Offers: 52 Spaces: 8	Undersubscribed PAN: 60 Offers: 42 Spaces: 18	Undersubscribed PAN: 60 Offers: 47 Spaces: 13
Appeals heard	0	0	0	0	0
Appeals upheld	0	0	0	0	0

Haywood Village Academy

Principal: Craig Jones

Address: 20 Whitney Crescent, Weston-super-Mare,

Tel: 01934 312720

Email: info@hva.clf.uk

Web: www.haywoodvillageacademy.clf.uk

Status: Academy

Age Range: 3-11

Published Admission Number: 60

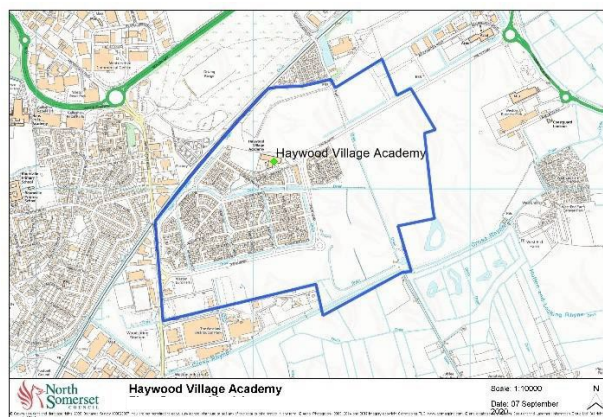

Oversubscription Criteria:

1. Looked After Children at the time of application and children who were previously looked after but ceased to be so because they were adopted (or became subject to a child arrangements order or special guardianship order) immediately following having been looked after.
2. Children whose sibling will be attending the school at the time of admission and live within the school's catchment area.
3. Children living within Haywood Village catchment area.
4. Children whose sibling will be attending the school at the time of admission and live outside the school's catchment area.
5. Children living outside the catchment area, living closest to the school.

Within each criterion, priority will be given to children living closest to the school measured in a direct line.

Allocations during the previous five years as at the National Offer Day

	2025/26	2024/25	2023/24	2022/23	2021/22
Allocations	Oversubscribed	Oversubscribed	Full - no applicants refused a space	Oversubscribed	Oversubscribed
Appeals heard	1	0	0	3	0
Appeals upheld	0	0	0	0	0

Herons' Moor Academy

Principal: Georgie Tinker

Address: Highlands Lane, Weston-super-Mare, North Somerset, BS24 7DX

Tel: 01934 441901

Email: info@hma.clf.uk

Web: www.heronsmooracademy.clf.uk

Status: Academy

Age Range: 3-11

Published Admission Number: 60

Oversubscription Criteria:

1. Children in Care or Previously in Care (including those children who appear (to the admission authority) to have been in state care outside of England and ceased to be in state care as a result of being adopted.
2. Children whose sibling will be attending the school at the time of admission.
3. Children living closest to the school.

Within each criterion, priority will be given to children living closest to the school measured in a direct line.

Allocations during the previous five years as at the National Offer Day

	2025/26	2024/25	2023/24	2022/23	2021/22
Allocations	Undersubscribed PAN: 60 Offers: 46 Spaces: 14	Oversubscribed	Full - no applicants refused a space	Undersubscribed PAN: 60 Offers: 56 Spaces: 4	Oversubscribed
Appeals heard	0	3	0	2	2
Appeals upheld	0	0	0	0	0

High Down Infant

Executive Headteacher: Andrey Cowan

Address: Down Road, Portishead, North Somerset, BS20 6DY

Tel: 01275 843969

Email: office@highdownschools.org

Web: www.highdownschools.co.uk

Status: Academy

Age Range: 4-7

Published Admission Number: 60

Oversubscription Criteria:

1. Children in Care at the time of application and children who were previously in Care but ceased to be so because they were adopted (or became subject to a child arrangements order or special guardianship order) immediately following having been in Care.
2. Children with a sibling who will be attending High Down Infant school or High Down Junior school at the time of admission.
3. Children of High Down staff employed on a permanent contract by the school for at least two years at the time of application, or where the member of High Down staff has been recruited to fill a post for which there is a demonstrable skill shortage. This does not include staff who work on the school site for other employers.
4. Children not satisfying a higher criterion.

Within each criterion, priority will be given to children living closest to the school measured in a direct line.

Allocations during the previous five years as at the National Offer Day

	2025/26	2024/25	2023/24	2022/23	2021/22
Allocations	Undersubscribed PAN: 60 Offers: 53 Spaces: 7	Oversubscribed	Full - no applicants refused a space	Undersubscribed PAN: 90 Offers: 70 Spaces: 20	Oversubscribed
Appeals heard	0	0	2	0	0
Appeals upheld	0	0	0	0	0

Hutton Church of England Primary

Executive Headteacher: Charlie Barwell

Head of School: Rachel Whiting

Address: Church Lane, Hutton, Weston-super-Mare,

Tel: 01934 812852

Email: office@huttonceprimaryschool.co.uk

Web: www.huttonceprimaryschool.co.uk

Status: Academy

Age Range: 4-11

Published Admission Number: 30

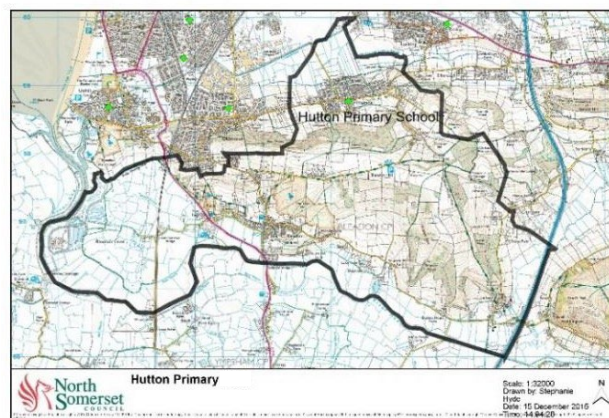

Oversubscription Criteria:

1. Children in Care at the time of application and children who were previously in Care but ceased to be so because they were adopted (or became subject to a child arrangements order or special guardianship order) immediately following having been in Care.
2. Children living within the Catchment Area with a sibling who will be attending the school at the time of admission.
3. Children living within the Catchment Area.
4. Children, living outside the Catchment Area, with a sibling who will be attending the school at the time of admission.
5. Children living outside the Catchment Area living nearest to the school.

Within each criterion, priority will be given to children living closest to the school measured in a direct line.

Allocations during the previous five years as at the National Offer Day

	2025/2	2024/25	2023/24	2022/23	2021/22
Allocations	Oversubscribed	Undersubscribed PAN: 30 Offers: 16 Spaces: 14	Full - no applicants refused a space	Undersubscribed PAN: 30 Offers: 27 Spaces: 3	Undersubscribed PAN: 30 Offers: 24 Spaces: 6
Appeals heard	0	0	0	0	0
Appeals upheld	0	0	0	0	0

Kewstoke Primary

Interim Head Teacher: Neil Champs

Address: Kewstoke Road, Weston-super-Mare, North Somerset, BS22 9YF

Tel: 01934 623430

Email: office@kewstokeprimary.co.uk

Web: www.kewstokeprimary.co.uk

Status: Academy

Age Range: 3-11

Published Admission Number: 15



Oversubscription Criteria:

1. Children in Care at the time of application and children who were previously in Care but ceased to be so because they were adopted (or became subject to a Child Arrangements Order or special guardianship order) immediately following having been in Care.
2. Children living within the school's Catchment Area with a sibling who will be attending the school at the time of admission.
3. Children living within the Catchment Area.
4. Children, living outside the Catchment Area, with a sibling who will be attending the school at the time of admission.
5. Children living outside the Catchment Area living nearest to the school.

Priority within each criterion will be given to children living nearest to the school measured in a direct line.

Allocations during the previous five years as at the National Offer Day

	2025/26	2024/25	2023/24	2022/23	2021/22
Allocations	Undersubscribed PAN: 15 Offers: 7 Spaces: 8	Undersubscribed PAN: 15 Offers: 5 Spaces: 10	Undersubscribed PAN: 15 Offers: 5 Spaces: 10	Undersubscribed PAN: 15 Offers: 13 Spaces: 2	Undersubscribed PAN: 15 Offers: 8 Spaces: 7
Appeals heard	0	0	0	0	0
Appeals upheld	0	0	0	0	0

Kingshill Church School

Executive Headteacher: Lisa Harvey

Head of School: Sarah Trudgeon

Address: Pound Lane, Nailsea, North Somerset, BS48 2NP

Tel: 01275 852720

Email: office@kcs.bwmat.org

Web: www.kingshillbwmat.org

Status: Academy

Age Range: 4-11

Published Admission Number: 20

Oversubscription Criteria:

1. Children Looked After – Children who are in the care of a Local Authority or have previously been and are now formally adopted or subject to a residence/child arrangement order or special guardianship order. Children who appear (to the admission authority) to have been in state care outside of England and ceased to be in state care as a result of being adopted.
2. Children who, at the time of application, have a sibling attending Kingshill Church School
3. Children living closest to the school, as measured in a direct line.

Within each criterion, priority will be given to children living closest to the school measured in a direct line.

Allocations during the previous five years as at the National Offer Day

	2024/25	2024/25	2023/24	2022/23	2021/22
Allocations	Undersubscribed PAN: 30 Offers: 8 Spaces: 22	Undersubscribed PAN: 30 Offers: 9 Spaces: 21	Undersubscribed PAN: 30 Offers: 14 Spaces: 16	Undersubscribed PAN: 30 Offers: 17 Spaces: 13	Undersubscribed PAN: 30 Offers: 21 Spaces: 19
Appeals heard	0	0	0	0	0
Appeals upheld	0	0	0	0	0

Locking Primary

Headteacher: Mrs Roxanne Simpson

Address: Meadow Drive, Locking, Weston-super-Mare, North Somerset, BS24 8BB

Tel: 01934 822867

Email: office@locking.extendlearning.org

Web: www.locking.n-somerset.sch.uk

Status: Academy

Age Range: 2-11

Published Admission Number: 60

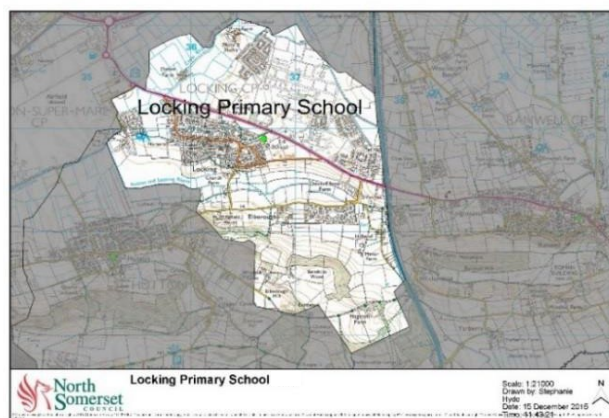

Oversubscription Criteria:

1. Children in Care at the time of application and children who were previously in Care but ceased to be so because they were adopted (or became subject to a child arrangements order or special guardianship order) immediately following having been in Care.
2. Children living within the school's Catchment Area with a sibling who will be attending the school at the time of admission.
3. Children living within the Catchment Area.
4. *Children who are eligible for the early years pupil premium or service premium who attend the preschool at Locking Primary School at the time of application.
5. Children, living outside the Catchment Area, with a sibling who will be attending the school at the time of admission.
6. Children living outside the Catchment Area living nearest to the school.

Within each criterion, priority will be given to children living closest to the school measured in a direct line.

*If applying under criterion 4, please make sure you fill in and return the [Supplementary Information Form](#) to the school.

Allocations during the previous five years as at the National Offer Day

	2025/26	2024/25	2023/24	2022/23	2021/22
Allocations	Undersubscribed PAN: 60 Offers: 59 Spaces: 1	Undersubscribed PAN: 60 Offers: 45 Spaces: 15	Undersubscribed PAN: 60 Offers: 51 Spaces: 9	Undersubscribed PAN: 60 Offers: 39 Spaces: 21	Undersubscribed PAN: 60 Offers: 26 Spaces: 34
Appeals heard	0	0	0	0	0
Appeals upheld	0	0	0	0	0

Mary Elton Primary

Headteacher: Mr Tom Newell

Address: Holland Road, Clevedon, North Somerset, BS21 7SX

Tel: 01275 876432

Email: office@maryeltonschool.org.uk

Web: www.maryeltonschool.org.uk

Status: Academy

Age Range: 4-11

Published Admission Number: 60

Oversubscription Criteria:

1. Children in Care at the time of application and children who were previously in Care but ceased to be so because they were adopted (or became subject to a child arrangements order or special guardianship order) immediately following having been in Care.
2. Children whose sibling will be attending the school at the time of admission.
3. Children living closest to the school.

Within each criterion, priority will be given to children living closest to the school measured in a direct line.

Allocations during the previous five years as at the National Offer Day

	2025/26	2024/25	2023/24	2022/23	2021/22
Allocations	Undersubscribed PAN: 60 Offers: 50 Spaces: 10	Undersubscribed PAN: 60 Offers: 33 Spaces: 27	Undersubscribed PAN: 60 Offers: 52 Spaces: 8	Undersubscribed PAN: 60 Offers: 52 Spaces: 8	Undersubscribed PAN: 60 Offers: 47 Spaces: 13
Appeals heard	0	0	0	0	0
Appeals upheld	0	0	0	0	0

Mead Vale Community Primary

Headteacher: Jo Jaloszynski

Address: Kestrel Drive, Weston-super-Mare, North Somerset, BS22 8RQ

Tel: 01934 511133

Email: office@meadvale.extendlearning.org

Web: www.meadvaleprimary.co.uk

Status: Academy

Age Range: 4-11

Published Admission Number: 30

Oversubscription Criteria:

1. Children in Care at the time of application and children who were previously in Care but ceased to be so because they were adopted (or became subject to a child arrangements order or special guardianship order) immediately following having been in Care.
2. Children whose sibling will be attending the school at the time of admission.
3. Children living closest to the school.

Within each criterion, priority will be given to children living closest to the school measured in a direct line.

Allocations during the previous five years as at the National Offer Day

	2025/26	2024/25	2023/24	2022/23	2021/22
Allocations	Undersubscribed PAN: 30 Offers: 26 Spaces: 4	Undersubscribed PAN: 30 Offers: 18 Spaces: 12	Full - no applicants refused a space	Undersubscribed PAN: 30 Offers: 25 Spaces: 5	Undersubscribed PAN: 60 Offers: 17 Spaces: 43
Appeals heard	0	0	1	0	0
Appeals upheld	0	0	0	0	0

Mendip Green Primary

Headteacher: James Oakley

Address: Greenwood Road, Weston-super-Mare, North Somerset, BS22 6EX

Tel: 01934 513791

Email: office@mendipgreen.extendlearning.org

Web: www.mendipgreen.co.uk

Status: Academy

Age Range: 4-11

Published Admission Number: 90

Oversubscription Criteria:

1. Children in Care at the time of application and children who were previously in Care but ceased to be so because they were adopted (or became subject to a child arrangements order or special guardianship order) immediately following having been in Care.
2. Children whose sibling will be attending the school at the time of admission.
3. Children of Mendip Green School staff employed on a permanent contract by the school for at least two years at the time of application, or where the member of Mendip Green School staff has been recruited to fill a post for which there is a demonstrable skill shortage. This does not include staff who work on the school site for other employers.
4. Children living closest to the school.

Within each criterion, priority will be given to children living closest to the school measured in a direct line.

Allocations during the previous five years as at the National Offer Day

	2025/26	2024/25	2023/24	2022/23	2021/22
Allocations	Undersubscribed PAN: 90 Offers: 86 Spaces: 4	Oversubscribed	Full - no applicants refused a space	Undersubscribed PAN: 90 Offers: 79 Spaces: 11	Undersubscribed PAN: 90 Offers: 67 Spaces: 23
Appeals heard	0	0	1	0	0
Appeals upheld	0	0	0	0	0

Milton Park Primary

Headteacher: Katharine Jordan

Address: Milton Park Road, Weston-super-Mare, North Somerset, BS22 8DY

Tel: 01934 624868

Email: office@miltonpark.extendlearning.org

Web: www.miltonpark.org.uk

Status: Academy

Age Range: 4-11

Published Admission Number: 60

Oversubscription Criteria:

1. Children in Care at the time of application and children who were previously in Care but ceased to be so because they were adopted (or became subject to a child arrangements order or special guardianship order) immediately following having been in Care.
2. Children whose sibling will be attending the school at the time of admission.
3. Children living closest to the school.

Within each criterion, priority will be given to children living closest to the school measured in a direct line.

Allocations during the previous five years as at the National Offer Day

	2025/26	2024/25	2023/24	2022/23	2021/22
Allocations	Undersubscribed PAN: 60 Offers: 28 Spaces: 32	Undersubscribed PAN: 60 Offers: 43 Spaces: 17	Undersubscribed PAN: 60 Offers: 43 Spaces: 17	Undersubscribed PAN: 60 Offers: 43 Spaces: 17	Undersubscribed PAN: 60 Offers: 26 Spaces: 34
Appeals heard	0	0	0	0	0
Appeals upheld	0	0	0	0	0

Northleaze Church of England Primary

Headteacher: Corinne Clarke

Address: Brook Close, Long Ashton, North Somerset, BS41 9NG

Tel: 01275 540077

Email: office@northleazeschool.co.uk

Web: www.northleaze.n-somerset.sch.uk

Status: Academy

Age Range: 3-11

Published Admission Number: 30

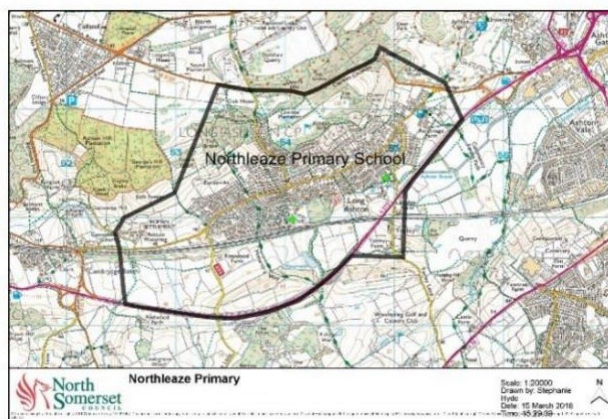

Oversubscription Criteria:

1. Children in Care at the time of application and children who were previously in Care but ceased to be so because they were adopted (or became subject to a child arrangements order or special guardianship order) immediately following having been in Care.
2. Children with a sibling attending the school at the time of admission, and are living within the Catchment Area.
3. Children living within the Catchment Area.
4. Children, living outside the Catchment Area, with a sibling who will be attending the school at the time of admission.
5. Children living outside the Catchment Area living nearest to the school.

Within each criterion, priority will be given to children living closest to the school measured in a direct line.

Allocations during the previous five years as at the National Offer Day

	2025/24	2024/25	2023/24	2022/23	2021/22
Allocations	Undersubscribed PAN: 30 Offers: 18 Spaces: 22	Undersubscribed PAN: 30 Offers: 21 Spaces: 9	Undersubscribed PAN: 30 Offers: 24 Spaces: 6	Undersubscribed PAN: 30 Offers: 27 Spaces: 3	Oversubscribed
Appeals heard	0	0	0	0	0
Appeals upheld	0	0	0	0	0

Oldmixon Primary

Headteacher: Corinna Sutton

Address: Monkton Avenue, Weston-super-Mare, North Somerset, BS24 9DA

Tel: 01934 812879

Email: office@oldmixon.extendlearning.org

Web: www.oldmixonprimary.co.uk

Status: Academy

Age Range: 2-11

Published Admission Number: 30

Oversubscription Criteria:

1. Children in Care at the time of application and children who were previously in Care but ceased to be so because they were adopted (or became subject to a child arrangements order or special guardianship order) immediately following having been in Care.
2. Children whose sibling will be attending the school at the time of admission.
3. *Children who are eligible for the early years pupil premium or service premium who attend the preschool at Oldmixon Primary School at the time of application.
4. Children of Oldmixon School staff employed on a permanent contract by the school for at least two years at the time of application, or where the member of Oldmixon School staff has been recruited to fill a post for which there is a demonstrable skill shortage. This does not include staff who work on the school site for other employers.
5. Children living closest to the school.

Within each criterion, priority will be given to children living closest to the school measured in a direct line.

*If applying under criteria 3, please make sure you fill in and return the [Supplementary Information Form](#) to the school.

Allocations during the previous five years as at the National Offer Day

	2025/26	2024/25	2023/24	2022/23	2021/22
Allocations	Oversubscribed	Oversubscribed	Full - no applicants refused a space	Undersubscribed PAN: 30 Offers: 24 Spaces: 6	Undersubscribed PAN: 30 Offers: 29 Spaces: 1
Appeals heard	3	1	4	0	0
Appeals upheld	0	0	1	0	0

Parklands Educate Together Primary

Headteacher: Jeremy Hughes

Address: 1 Russell Road, Locking Parklands, Weston-super-Mare, BS24 7NH

Tel: 01934 404555

Email: info@parklandset.org.uk

Web: www.parklandset.org.uk

Status: Academy

Age Range: 3-11

Published Admission Number: 60

Oversubscription Criteria:

1. Children who are looked after or are previously looked after child.
2. Children who have a sibling who attends the School at the date of application and will still be on roll on the date of admission;
3. Other children, with priority for admission given to those whose home address is the shortest distance from the School.

Within each criterion, priority will be given to children living closest to the school measured in a direct line.

Allocations during the previous five years as at the National Offer Day

	2025/26	2024/25	2023/24	2022/23	2021/22
Allocations	Undersubscribed PAN: 60 Offers: 52 Spaces: 8	Undersubscribed PAN: 60 Offers: 32 Spaces: 28	Undersubscribed PAN: 60 Offers: 49 Spaces: 11	Undersubscribed PAN: 60 Offers: 43 Spaces: 17	Undersubscribed PAN: 60 Offers: 38 Spaces: 22
Appeals heard	0	0	0	0	0
Appeals upheld	0	0	0	0	0

Portishead Primary

Acting Headteacher: Lucy Sargent

Address: Station Road, Portishead, North Somerset, BS20 7DB

Tel: 01275 843360

Email: school.office@portisheadprimary.co.uk

Web: www.portisheadprimary.co.uk

Status: Academy

Age Range: 4-11

Published Admission Number: 60

Oversubscription Criteria:

1. Children in Care at the time of application and children who were previously in Care but ceased to be so because they were adopted (or became subject to a child arrangements order or special guardianship order) immediately following having been in Care.
2. Children who, have a sibling on roll at the school at the time of application who will still be on roll at the time of admission and who lives at the same home address.
3. Children not satisfying a higher criterion.

Within each criterion, priority will be given to children living closest to the school measured in a direct line.

Allocations during the previous five years as at the National Offer Day

	2025/26	2024/25	2023/24	2022/23	2021/22
Allocations	Undersubscribed PAN: 60 Offers: 35 Spaces: 25	Undersubscribed PAN: 60 Offers: 56 Spaces: 4	Undersubscribed PAN: 60 Offers: 55 Spaces: 5	Undersubscribed PAN: 60 Offers: 52 Spaces: 8	Undersubscribed PAN: 60 Offers: 54 Spaces: 6
Appeals heard	0	0	0	0	0
Appeals upheld	0	0	0	0	0

Sandford Primary

Executive Headteacher: Mrs Lorna Richardson

Head of School: Miss Angela Stevens

Address: 49 Greenhill Road, Sandford, North Somerset, BS25 5PA

Tel: 01934 852602

Email: office@sandfordprimary.org

Web: www.sandfordprimary.org

Status: Academy

Age Range: 4-11

Published Admission Number: 20

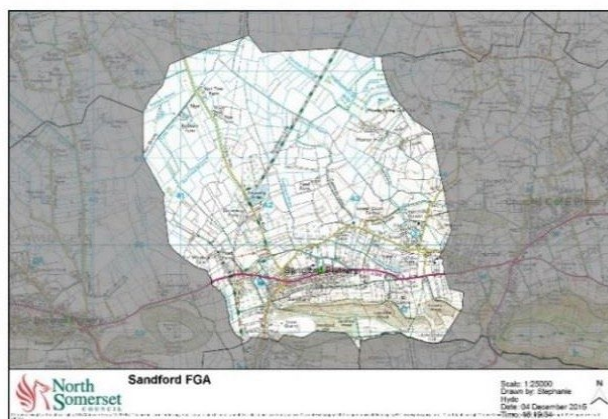

Oversubscription Criteria:

1. Children in Care at the time of application and children who were previously in Care but ceased to be so because they were adopted (or became subject to a Child Arrangements Order or special guardianship order) immediately following having been in Care.
2. Children living within the school's First Geographical Area with a brother or sister who will be attending the school at the time of admission.
3. Children living within the First Geographical Area.
4. Children, living outside the First Geographical Area, with a brother or sister who will be attending the school at the time of admission.
5. Children living outside the First Geographical Area living nearest to the school.

Priority within each criterion will be given to children living nearest to the school.

Allocations during the previous five years as at the National Offer Day

	2025/26	2024/25	2023/24	2022/23	2021/22
Allocations	Oversubscribed	Undersubscribed PAN: 20 Offers: 19 Spaces: 1	Full - no applicants refused a space	Undersubscribed PAN: 20 Offers: 17 Spaces: 3	Oversubscribed
Appeals heard	0	0	0	0	1
Appeals upheld	0	0	0	0	0

St Andrew's C of E Primary

Headteacher: Mrs Fran Martin

Address: Station Road, Congresbury, North Somerset, BS49 5DX

Tel: 01934 832505

Email: office@standrewsprimary.org.uk

Web: www.standrewscongresbury.co.uk

Status: Academy

Age Range: 4-11

Published Admission Number: 30

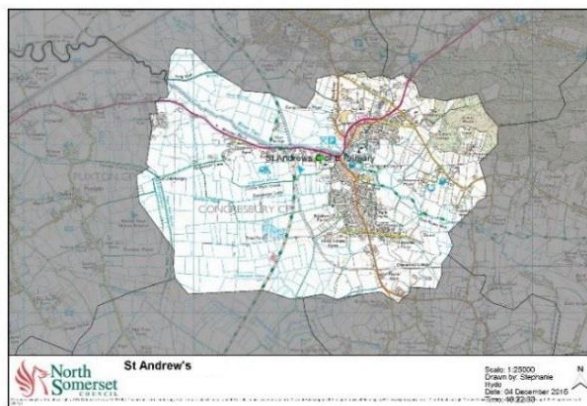

Oversubscription Criteria:

1. Children in Care at the time of application and children who were previously in Care but ceased to be so because they were adopted (or became subject to a child arrangements order or special guardianship order) immediately following having been in Care.
2. Children living within the school's Catchment Area with a brother or sister who will be attending the school at the time of admission.
3. Children living within the Catchment Area.
4. Children, living outside the Catchment Area, with a brother or sister who will be attending the school at the time of admission.
5. Children living outside the Catchment Area living nearest to the school.

Priority within each criterion will be given to children living nearest to the school.

Allocations during the previous five years as at the National Offer Day

	2025/26	2024/25	2023/24	2022/23	2021/22
Allocations	Oversubscribed	Undersubscribed PAN: 30 Offers: 26 Spaces: 4	Undersubscribed PAN: 30 Offers: 28 Spaces: 2	Undersubscribed PAN: 30 Offers: 28 Spaces: 2	Oversubscribed
Appeals heard	0	0	0	0	0
Appeals upheld	0	0	0	0	0

St Anne's Church Academy

Principal: Emma Hardy-Smith

Address: Bristol Road, Hewish, Weston-super-Mare, North Somerset, BS24 6RT

1 Scot Elm Drive, West Wick, Weston-super-Mare, North Somerset, BS24 7JU

Tel: 01934 832159 (Hewish)
01934 520461 (West Wick)

Email: mailbox@saca.theplt.org.uk

Web: www.stanneschurchacademy.co.uk

Status: Academy

Age Range: 2-11

Published Admission Number: 60

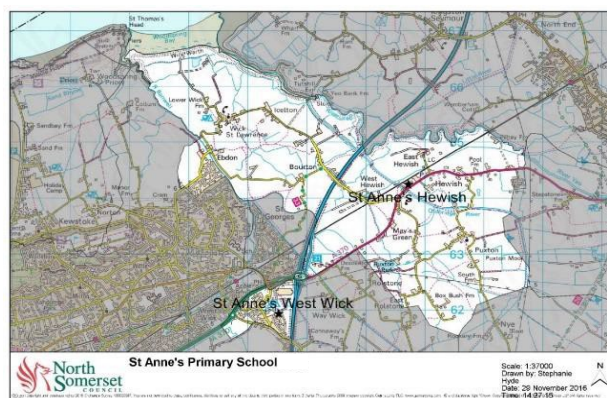

Oversubscription Criteria:

1. Children in Care at the time of application and children who were previously in Care but ceased to be so because they were adopted (or became subject to a child arrangements order or special guardianship order) immediately following having been in Care
2. Children of The Priory Learning Trust staff and whose home school is St Anne's Church Academy, employed on a permanent contract by the school for at least two years at the time of application, or where the member of St Anne's Academy staff has been recruited to fill a post for which there is a demonstrable skill shortage. This does not include staff who work on the school campus for other employers
3. Children living within the Catchment Area and have a sibling attending the school at time of admission
4. Children living within the Catchment Area
5. Children living outside the Catchment Area and have a sibling attending the school at time of admission
6. Children living outside the Catchment Area.

Within each criterion, priority will be given to children living closest to the school measured in a direct line.

Admission to St Anne's Church Academy is to the school as a whole and not to any particular site. As part of this, a separate site allocation process needs to be completed. Parents are asked to complete a [Supplementary Information Form](#), and return it to the school, to state which of the St Anne's sites they wish their child to attend.

Site allocation will be decided by using the school's allocation list. The allocation list is a list of all children who have been successful at gaining a place at St Anne's Church Academy, and will, for reception intake, contain around 60 children's names that ranked in accordance with the school's oversubscription criteria. Each ranked child will be considered for site allocation.

West Wick site has a capacity of 30 children per year group.
Hewish site has a capacity of 30 children per year group.

The following criteria will be used to determine the site allocation:

1. Children with an Education Health and Care Plan EHCP with St Anne's Church Academy named as the most appropriate school
2. Children in Care at the time of application and children who were previously in Care but ceased to be so because they were adopted (or became subject to a child arrangements order or special guardianship order) immediately following having been in Care
3. Children with a sibling attending a site and a satisfactory Supplementary Information Form has been received.
4. Direct line distance measured from the child's home to the nearest school site and a satisfactory Supplementary Information Form has been received.
5. Children with a sibling attending a site and a satisfactory Supplementary Information Form has NOT been received.
6. Direct line distance measured from the child's home to the nearest school site and a satisfactory Supplementary Information Form has NOT been received

If an applicant submits a [Supplementary Information Form](#) and their preferred site cannot be allocated, the child will still be offered a place at St Anne's Church Academy, however it will be at a different site to their preference.

Allocations during the previous five years as at the National Offer Day

	2025/26	2024/25	2023/24	2022/23	2021/22
Allocations	Oversubscribed Site allocation West Wick: 30 Hewish: 30	Undersubscribed PAN: 60 Offers: 52 Spaces: 8 Site allocation West Wick: 30 Hewish: 22	Full - no applicants refused a space Site allocation West Wick: 30 Hewish: 30	Undersubscribed PAN: 60 Offers: 48 Spaces: 12 Site allocation West Wick: 30 Hewish: 18	Undersubscribed PAN: 60 Offers: 54 Spaces: 6 Site allocation West Wick: 30 Hewish: 24
Appeals heard	0	0	0	0	0
Appeals upheld	0	0	0	0	0

St Francis Catholic Primary

Principal: Tim Purser

Address: Station Road, Nailsea, North Somerset, BS48 4PD

Tel: 01275 855373

Email: school@stf.newmancatholictrust.com

Web: www.st-francis.n-somerset.sch.uk

Status: Academy

Age Range: 4-11

Published Admission Number: 30

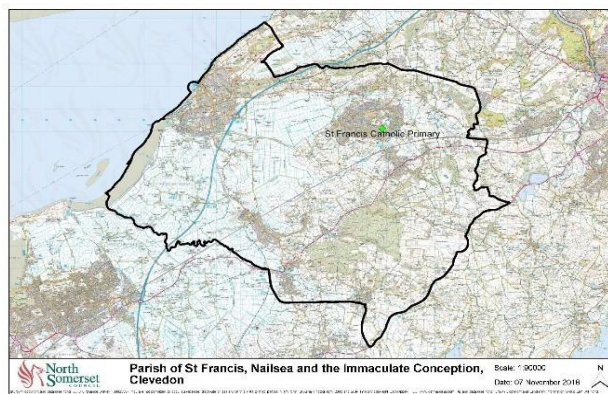

Oversubscription Criteria:

1. Catholic looked after and previously looked after children.
2. Catholic children who are resident in the parish(es) of St Francis', Nailsea and The Immaculate Conception, Clevedon.
3. Other Catholic children.
4. Other looked after and previously looked after children.
5. Catechumens.
6. Children who are a member of an Eastern Christian Church.
7. Children of another Christian denomination whose membership is evidenced by a minister of religion.
8. Children of another faith whose membership is evidenced by a religious leader.
9. Any other children.

Within each of the oversubscription categories listed above, the following provisions will be applied in the following order.

- (i) Children who will have a brother or sister at the school at the time of enrolment. The attendance of a brother or sister at the school at the time of enrolment will increase the priority of an application within each category so that the application will be placed above those without a brother or sister attending the school, within the category in which the application is made.
- (ii) Children of a member of St Francis Catholic Primary School staff who has been employed at the school for two or more consecutive years at the time of application, or who was recruited to fill a vacant post for which there is a demonstrable skills shortage. This does not include staff who work on the school site for other employers.

Tie Break: Where children have identical ranking, priority within each category will then be determined by random allocation.

If applying for categories 1, 2, 3, 5, 8 or (ii), please make sure you fill in and return the [Supplementary Information Form](#) to the school.

Allocations during the previous five years as at the National Offer Day

	2025/26	2024/25	2023/24	2022/23	2021/22
Allocations	Undersubscribed PAN: 30 Offers: 8 Spaces: 22	Undersubscribed PAN: 30 Offers: 3 Spaces: 27	Undersubscribed PAN: 30 Offers: 9 Spaces: 21	Undersubscribed PAN: 30 Offers: 8 Spaces: 22	Undersubscribed PAN: 30 Offers: 19 Spaces: 11
Appeals heard	0	0	0	0	0
Appeals upheld	0	0	0	0	0

St Georges Church School

Interim Headteacher: Sarah Starr

Address: Pastures Avenue, St Georges, Weston-super-Mare, North Somerset, BS22 7SA

Tel: 01934 440302

Email: office@stgeorges.bwmat.org

Web: www.stgeorgeschurchschool.co.uk

Status: Academy

Age Range: 2-11

Published Admission Number: 30

Oversubscription Criteria:

1. Children Looked After – Children who are in the care of a Local Authority or have previously been and are now formally adopted or subject to a residence/child arrangement order or special guardianship order. Children who appear (to the admission authority) to have been in state care outside of England and ceased to be in state care as a result of being adopted.
2. Children who, at the time of application, have a sibling attending St Georges Church School.
3. Children living closest to the school, as measured in a direct line.

Within each criterion, priority will be given to children living closest to the school measured in a direct line.

Allocations during the previous five years as at the National Offer Day

	2025/26	2024/25	2023/24	2022/23	2021/22
Allocations	Undersubscribed PAN: 30 Offers: 24 Spaces: 6	Undersubscribed PAN: 30 Offers: 26 Spaces: 4	Full - no applicants refused a space	Oversubscribed	Oversubscribed
Appeals heard	0	0	0	0	1
Appeals upheld	0	0	0	0	0

St John the Evangelist Church School

Executive Headteacher: Clare Greene

Head of School: Corrine Clarke

Address: Fosseyway, Clevedon, North Somerset, BS21 5EL

Tel: 01275 873417

Email: office@stje.bwmat.org

Web: stjohnevangelistbwmat.org

Status: Academy

Age Range: 4-11

Published Admission Number: 30

Oversubscription Criteria:

1. Children Looked After – Children who are in the care of a Local Authority or have previously been and are now formally adopted or subject to a residence/child arrangement order or special guardianship order. Children who appear (to the admission authority) to have been in state care outside of England and ceased to be in state care as a result of being adopted.
2. Children who, at the time of application, have a sibling attending St John the Evangelist Church School.
3. Children living closest to the school, as measured in a direct line.

Within each criterion, priority will be given to children living closest to the school measured in a direct line.

Allocations during the previous five years as at the National Offer Day

	2025/26	2024/25	2023/24	2022/23	2021/22
Allocations	Undersubscribed PAN: 45 Offers: 35 Spaces: 10	Undersubscribed PAN: 45 Offers: 34 Spaces: 11	Undersubscribed PAN: 45 Offers: 42 Spaces: 3	Undersubscribed PAN: 45 Offers: 37 Spaces: 8	Undersubscribed PAN: 45 Offers: 28 Spaces: 17
Appeals heard	0	0	0	0	0
Appeals upheld	0	0	0	0	0

St Joseph's Catholic Primary

Headteacher: Greg Bath

Address: Bristol Road, Portishead, North Somerset,
BS20 6QB

Tel: 01275 848367

Email: office@st-josephs.org.uk

Web: www.st-josephs.org.uk

Status: Voluntary Aided

Age Range: 3-11

Published Admission Number: 30

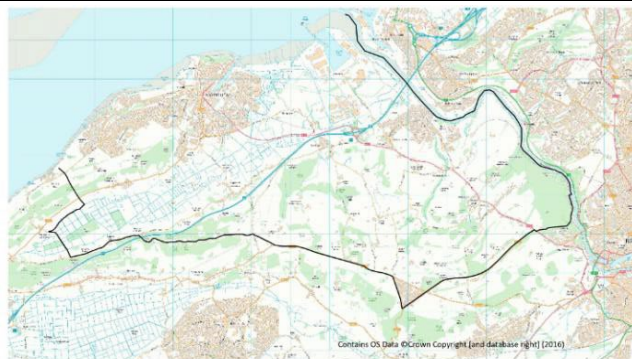

Oversubscription Criteria:

1. Catholic looked after and previously looked after children.
2. Catholic children who are resident in the parish of **St Joseph's Portishead**.
3. Other Catholic children.
4. Other looked after and previously looked after children.
5. Catechumens.
6. Children who are a member of an Eastern Christian Church.
7. Children of another Christian denomination whose membership is evidenced by a minister of religion.
8. Children of another faith whose membership is evidenced by a religious leader.
9. Any other children.

Within each of the categories listed above, the following provisions will be applied in the following order.

- i. Children who will have a brother or sister at the school at the time of enrolment. The attendance of a brother or sister at the school at the time of enrolment will increase the priority of an application within each category so that the application will be placed above those without a brother or sister attending the school, within the category in which the application is made.
- ii. Children of a member of **St Joseph's** Catholic School staff who has been employed at the school for two or more consecutive years at the time of application, or who was recruited to fill a vacant post for which there is a demonstrable skills shortage. This does not include staff who work on the school site for other employers.

Tie Break: Where children have identical ranking, priority will be determined by random allocation.

If applying for categories 1, 2, 3, 5, 8 or (ii), please make sure you fill in and return the [Supplementary Information Form](#) to the school.

Allocations during the previous five years as at the National Offer Day

	2025/26	2024/25	2024/25	2023/24	2022/23
Allocations	Undersubscribed PAN: 30 Offers: 25 Spaces: 5	Undersubscribed PAN: 30 Offers: 25 Spaces: 5	Undersubscribed PAN: 30 Offers: 22 Spaces: 8	Undersubscribed PAN: 30 Offers: 26 Spaces: 4	Undersubscribed PAN: 30 Offers: 14 Spaces: 16
Appeals heard	0	0	0	0	0
Appeals upheld	0	0	0	0	0

St Mark's Ecumenical Anglican/Methodist Primary

Headteacher: Sian Randall

Address: St Mark's Road, Worle, Weston-super-Mare, North Somerset, BS22 7PU

Tel: 01934 513008

Email: office@stmarks.bwmat.org

Web: www.saintmarks.co.uk

Status: Academy

Age Range: 4-11

Published Admission Number: 60

Oversubscription Criteria:

1. Children Looked After – Children who are in the care of a Local Authority or have previously been and are now formally adopted or subject to a residence/child arrangement order or special guardianship order. Children who appear (to the admission authority) to have been in state care outside of England and ceased to be in state care as a result of being adopted.
2. Children who, at the time of application, have a sibling attending St Mark's Ecumenical Anglican Methodist Primary School.
3. Children living closest to the school, as measured in a direct line.

Within each criterion, priority will be given to children living closest to the school measured in a direct line.

Allocations during the previous 5 years as at the National Offer Day

	2025/26	2024/25	2023/24	2022/23	2021/22
Allocations	Undersubscribed PAN: 60 Offers: 60 Spaces: 0	Undersubscribed PAN: 60 Offers: 51 Spaces: 9	Undersubscribed PAN: 60 Offers: 44 Spaces: 16	Undersubscribed PAN: 60 Offers: 41 Spaces: 19	Oversubscribed
Appeals heard	0	0	0	0	0
Appeals upheld	0	0	0	0	0

St Martin's Church of England Primary

Executive Headteacher: Sue Elliott

Head of School: Tracey Thomas

Address: Spring Hill, Worle, Weston-super-Mare, North Somerset, BS22 9BQ

Tel: 01934 628651

Email: office@stmartinsschool.org.uk

Web: www.stmartinsschool.org.uk

Status: Academy

Age Range: 4-11

Published Admission Number: 45

Oversubscription Criteria:

1. Children in Care at the time of application and children who were previously in Care but ceased to be so because they were adopted (or became subject to a child arrangements order or special guardianship order) immediately following having been in Care.
2. Children with a sibling who will be attending the school at the time of admission.
3. Children living nearest to the school.

Within each criterion, priority will be given to children living closest to the school measured in a direct line.

Allocations during the previous 5 years as at the National Offer Day

	2025/26	2024/25	2023/24	2022/23	2021/22
Allocations	Undersubscribed PAN: 60 Offers: 28 Spaces: 32	Undersubscribed PAN: 60 Offers: 24 Spaces: 36	Undersubscribed PAN: 60 Offers: 28 Spaces: 32	Undersubscribed PAN: 60 Offers: 42 Spaces: 18	Undersubscribed PAN: 60 Offers: 33 Spaces: 27
Appeals heard	0	0	0	0	0
Appeals upheld	0	0	0	0	0

St Mary's Church of England Primary

Executive Headteacher: Amy Townsend

Address: Church Lane, Portbury, NorthSomerset, BS20 7TR

Tel: 01275 372066

Email: admin@stmarysprimaryportbury.org

Web: www.stmarysprimaryportbury.co.uk

Status: Academy

Age Range: 4-11

Published Admission Number: 15

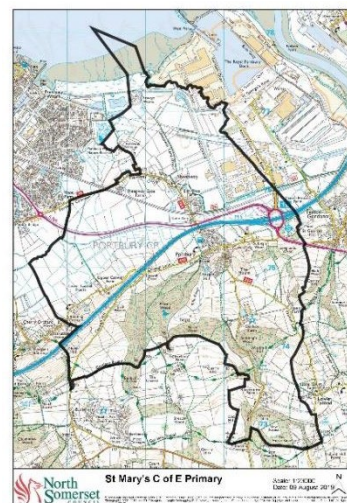

Oversubscription Criteria:

1. Children in Care at the time of application and children who were previously in Care but ceased to be so because they were adopted (or became subject to a child arrangements order or special guardianship order) immediately following having been in Care.
2. Children who have a sibling on roll at the school at the time of application who will still be on roll at the time of admission and who lives at the same home address.
3. Children living within the Catchment Area.
4. Children not satisfying a higher criterion.

Within each criterion, priority will be given to children living closest to the school measured in a direct line.

Allocations during the previous 5 years as at the National Offer Day

	2025/26	2024/25	2023/24	2022/23	2021/22
Allocations	Undersubscribed PAN: 15 Offers: 8 Spaces: 7	Undersubscribed PAN: 15 Offers: 6 Spaces: 9	Full - no applicants refused a space	Undersubscribed PAN: 15 Offers: 13 Spaces: 2	Undersubscribed PAN: 15 Offers: 11 Spaces: 4
Appeals heard	0	0	0	0	0
Appeals upheld	0	0	0	0	0

St Nicholas Chantry C of E Primary

Headteacher: Stacy Shopland

Address: Highdale Avenue, Clevedon, North Somerset, BS21 7LT

Tel: 01275 873132

Email: office@stnicholaschantryschool.org.uk

Web: www.stnicholaschantryschool.org.uk

Status: Academy

Age Range: 5-11

Published Admission Number: 60

Oversubscription Criteria:

1. Children in Care at the time of application and children who were previously in Care but ceased to be so because they were adopted (or became subject to a child arrangements order or special guardianship order) immediately following having been in Care.
2. Children with a sibling who will be attending the school at the time of admission.
3. Children living nearest to the school.

Within each criterion, priority will be given to children living closest to the school measured in a direct line.

Allocations during the previous 5 years as at the National Offer Day

	2025/26	2024/25	2023/24	2022/23	2021/22
Allocations	Undersubscribed PAN: 60 Offers: 40 Spaces: 20	Undersubscribed PAN: 60 Offers: 39 Spaces: 21	Undersubscribed PAN: 60 Offers: 45 Spaces: 15	Undersubscribed PAN: 60 Offers: 40 Spaces: 20	Undersubscribed PAN: 60 Offers: 52 Spaces: 8
Appeals heard	0	0	0	0	0
Appeals upheld	0	0	0	0	0

St Peter's Church of England Primary

Headteacher: Catrin Battista

Address: Halletts Way, Portishead, North Somerset, BS20 6BT

Tel: 01275 843142

Email: enquiries@sppschoo.uk

Web: www.st-peters.n-somerset.sch.uk

Status: Academy

Age Range: 4-11

Published Admission Number: 90

Oversubscription Criteria:

1. Children in Care at the time of application and children who were previously in Care but ceased to be so because they were adopted (or became subject to a child arrangements order or special guardianship order) immediately following having been in Care.
2. Children who, have a sibling on roll at the school at the time of application who will still be on roll at the time of admission and who lives at the same home address.
3. Children not satisfying a higher criterion

Within each criterion, priority will be given to children living closest to the school measured in a direct line.

Allocations during the previous 5 years as at the National Offer Day

	2025/26	2024/25	2023/24	2022/23	2021/22
Allocations	Undersubscribed PAN: 90 Offers: 89 Spaces: 1	Undersubscribed PAN: 90 Offers: 88 Spaces: 2	Undersubscribed PAN: 90 Offers: 72 Spaces: 18	Oversubscribed	Undersubscribed PAN: 90 Offers: 84 Spaces: 6
Appeals heard	0	0	0	0	0
Appeals upheld	0	0	0	0	0

Tickenham Church of England Primary

Headteacher: Liz Lester

Address: 174 Clevedon Road, Tickenham, Clevedon,
North Somerset, BS21 6RG

Tel: 01275 853919

Email: office@tickenhamprimaryschool.org.uk

Web: www.tickenhamprimaryschool.org.uk

Status: Academy

Age Range: 4-11

Published Admission Number: 15

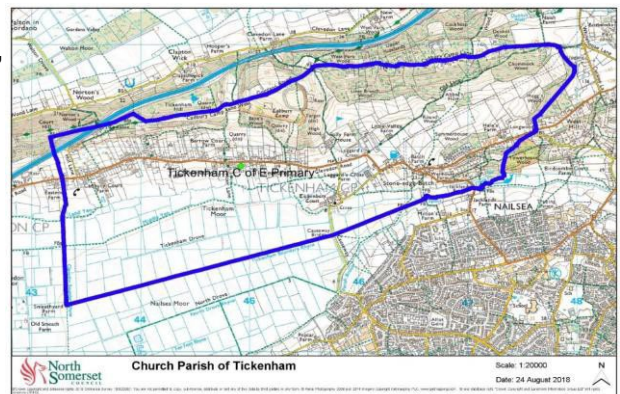

Oversubscription Criteria:

1. Children in Care at the time of application and children who were previously in Care but ceased to be so because they were adopted (or became subject to a child arrangements order or special guardianship order) immediately following having been in Care.
2. Children living within the Church Parish of Tickenham (St. Quiricus and St. Julietta).
3. Children whose sibling will be attending the school at the time of admission.
4. Children who themselves, or whose parent(s)/carer(s) regularly attend Tickenham (St. Quiricus and St. Julietta) Parish Church, i.e. they attend at least twice a month for at least six months.*
5. Children who themselves, or whose parent(s)/carer(s) regularly attend another church, i.e. they attend at least twice a month for at least 6 months.*
6. Children outside the Church Parish of Tickenham (St Quiricus and St. Julietta) living closest to the school.

Within each criterion, priority will be given to children living closest to the school measured in a direct line.

If applying under criteria 4 or 5, please make sure you fill in and return the [Supplementary Information Form](#) and return it to the school.

Allocations during the previous 5 years as at the National Offer Day

	2025/26	2024/25	2023/24	2022/23	2021/22
Allocations	Undersubscribed PAN: 15 Offers: 15 Spaces: 0	Undersubscribed PAN: 15 Offers: 13 Spaces: 2	Undersubscribed PAN: 15 Offers: 13 Spaces: 2	Undersubscribed PAN: 15 Offers: 10 Spaces: 5	Oversubscribed
Appeals heard	0	0	0	0	0
Appeals upheld	0	0	0	0	0

Trinity Anglican-Methodist Primary

Headteacher: Claire Howell

Address: Marjoram Way, Portishead, North Somerset, BS20 7JF

Tel: 01275 397710

Email: enquiries@trinity.bwmat.org

Web: www.trinityprimaryschool.co.uk

Status: Academy

Age Range: 4-11

Published Admission Number: 45

Oversubscription Criteria:

1. Children Looked After – Children who are in the care of a Local Authority or have previously been and are now formally adopted or subject to a residence/child arrangement order or special guardianship order. Children who appear (to the admission authority) to have been in state care outside of England and ceased to be in state care as a result of being adopted.
2. Children who, at the time of application, have a sibling attending Trinity Anglican Methodist School.
3. Children living closest to the school, as measured in a direct line.

Priority within each criterion will be given to children living nearest to the school.

Allocations during the previous 5 years as at the National Offer Day

	2025/26	2024/25	2023/24	2022/23	2021/22
Allocations	Undersubscribed PAN: 60 Offers: 53 Spaces: 7	Undersubscribed PAN: 60 Offers: 46 Spaces: 14	Undersubscribed PAN: 60 Offers: 47 Spaces: 13	Oversubscribed	Undersubscribed PAN: 60 Offers: 48 Spaces: 12
Appeals heard	0	0	0	0	0
Appeals upheld	0	0	0	0	0

Uphill Village Academy

Principal: Samantha Hodder

Address: Old Church Road, Uphill, Weston-super-Mare, North Somerset, BS23 4XH

Tel: 01934 626769

Email: office@uva.clf.uk

Web: www.uphillvillageacademy.clf.uk

Status: Academy

Age Range: 4-11

Published Admission Number: 45

Oversubscription Criteria:

1. Children in Care or Previously in Care (including those children who appear (to the admission authority) to have been in state care outside of England and ceased to be in state care as a result of being adopted.
2. Children with a sibling who will be attending the school
3. Children living nearest to the school.

Priority within each criterion will be given to children living nearest to the school.

Allocations during the previous 5 years as at the National Offer Day

	2025/26	2024/25	2023/24	2022/23	2021/22
Allocations	Oversubscribed	Undersubscribed PAN: 45 Offers: 40 Spaces: 5	Full - no applicants refused a space	Oversubscribed	Oversubscribed
Appeals heard	3	0	0	0	0
Appeals upheld	0	0	0	0	0

Walliscote Primary

Acting Headteacher: Shelley Flanagan

Address: Walliscote Road, Weston-super-Mare, North Somerset, BS23 1UY

Tel: 01934 621954

Email: office@walliscote.extendlearning.org

Web: www.walliscote.n-somerset.sch.uk

Status: Academy

Age Range: 4-11

Published Admission Number: 45

Oversubscription Criteria:

1. Children in Care at the time of application and children who were previously in Care but ceased to be so because they were adopted (or became subject to a child arrangements order or special guardianship order) immediately following having been in Care.
2. Children whose sibling will be attending the school at the time of admission.
3. Children living closest to the school.

Within each criterion, priority will be given to children living closest to the school measured in a direct line.

Allocations during the previous 5 years as at the National Offer Day

	2025/26	2024/25	2023/24	2022/23	2021/22
Allocations	Undersubscribed PAN: 45 Offers: 25 Spaces: 20	Undersubscribed PAN: 45 Offers: 28 Spaces: 17	Undersubscribed PAN: 45 Offers: 29 Spaces: 16	Undersubscribed PAN: 45 Offers: 20 Spaces: 25	Undersubscribed PAN: 45 Offers: 31 Spaces: 14
Appeals heard	0	0	0	0	0
Appeals upheld	0	0	0	0	0

West Leigh Infant

Executive Headteacher: Nick Webster

Address: Westfield Drive, Backwell, North Somerset, BS48 3NG

Tel: 01275 463274

Email: wloffic@backwellfederation.co.uk

Web: www.backwellfederation.co.uk

Status: Academy

Age Range: 4-7

Published Admission Number: 45

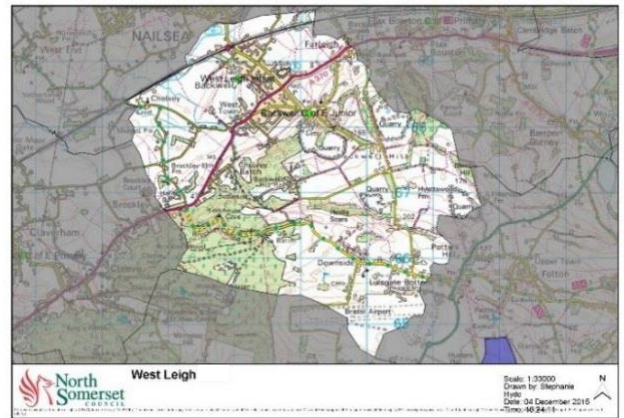

Oversubscription Criteria:

1. Children in Care at the time of application and children who were previously in Care but ceased to be so because they were adopted (or became subject to a child arrangements order or special guardianship order) immediately following having been in Care.
2. Children, living within the school's Catchment Area, with a sibling who will be attending West Leigh Infant School or Backwell C of E Junior School at the time of admission.
3. Children living within the Catchment Area.
4. Children, living outside the Catchment Area, with a sibling who will be attending West Leigh Infant school or Backwell C of E Junior school at the time of admission.
5. Children living outside the Catchment Area living nearest to the school.

Within each criterion, priority will be given to children living closest to the school measured in a direct line.

Allocations during the previous 5 years as at the National Offer Day

	2025/26	2024/25	2023/24	2022/23	2021/22
Allocations	Undersubscribed PAN: 45 Offers: 41 Spaces: 4	Undersubscribed PAN: 45 Offers: 41 Spaces: 4	Undersubscribed PAN: 45 Offers: 43 Spaces: 2	Undersubscribed PAN: 60 Offers: 47 Spaces: 13	Undersubscribed PAN: 60 Offers: 46 Spaces: 14
Appeals heard	0	0	0	0	0
Appeals upheld	0	0	0	0	0

Windwhistle Primary

Headteacher: Robyn Gibb

Address: Kingsley Road, Weston-super-Mare, North Somerset, BS23 3TZ

Tel: 01934 629145

Email: office@windwhistle.extendlearning.org

Web: www.windwhistleschool.co.uk

Status: Academy

Age Range: 3-11

Published Admission Number: 45

Oversubscription Criteria:

1. Children in Care at the time of application and children who were previously in Care but ceased to be so because they were adopted (or became subject to a child arrangements order or special guardianship order) immediately following having been in Care.
2. Children sibling will be attending the school at the time of admission.
3. *Children who are eligible for early years pupil premium or service premium.
4. Children living closest to the school.

Within each criterion, priority will be given to children living closest to the school measured in a direct line.

*If applying under criteria 3, please make sure you fill in and return the [Supplementary Information Form](#) and return it to the school.

Allocations during the previous 5 years as at the National Offer Day

	2025/26	2024/25	2023/24	2022/23	2021/22
Allocations	Undersubscribed PAN: 60 Offers: 36 Spaces: 24	Undersubscribed PAN: 60 Offers: 35 Spaces: 25	Undersubscribed PAN: 60 Offers: 32 Spaces: 28	Undersubscribed PAN: 60 Offers: 28 Spaces: 32	Undersubscribed PAN: 60 Offers: 35 Spaces: 25
Appeals heard	0	0	0	0	0
Appeals upheld	0	0	0	0	0

Winford Church of England Primary

Headteacher: Jenny Campbell

Address: Felton Lane, Winford, North Somerset, BS40 8AD

Tel: 01275 472730

Email: office@winfordprimary.com

Web: www.winford.n-somerset.sch.uk

Status: Academy

Age Range: 4-11

Published Admission Number: 30

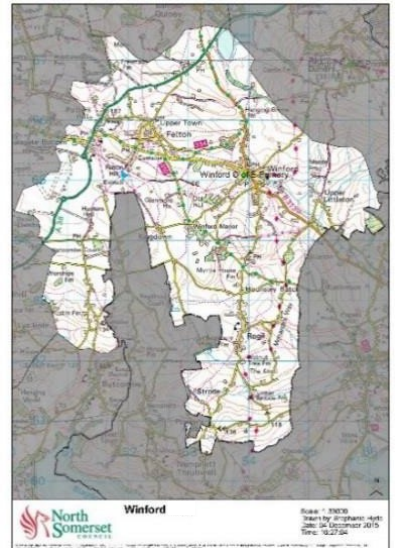

Oversubscription Criteria:

1. Children in Care at the time of application and children who were previously in Care but ceased to be so because they were adopted (or became subject to a child arrangements order or special guardianship order) immediately following having been in Care.
2. Children with a sibling who will be attending the school at the time of admission and are living with the Catchment Area.
3. Children living within the Catchment Area.
4. Children living outside the Catchment Area with a sibling who will be attending the school at the time of admission.
5. Children living outside the Catchment Area living nearest to the school.

Within each criterion, priority will be given to children living closest to the school measured in a direct line.

Allocations during the previous 5 years as at the National Offer Day

	2025/26	2024/25	2023/24	2022/23	2021/22
Allocations	Undersubscribed PAN: 30 Offers: 25 Spaces: 5	Undersubscribed PAN: 30 Offers: 29 Spaces: 1	Undersubscribed PAN: 30 Offers: 19 Spaces: 11	Undersubscribed PAN: 30 Offers: 25 Spaces: 5	Oversubscribed
Appeals heard	0	0	0	0	1
Appeals upheld	0	0	0	0	0

Winscombe Primary

Executive Headteacher: Lorna Richardson

Head of School: Paula Baker

Address: Moorham Road, Winscombe, North Somerset, BS25 1HH

Tel: 01934 843407

Email: office@winscombeprimaryschool.com

Web: www.winscombeprimaryschool.com

Status: Academy

Age Range: 4-11

Published Admission Number: 30

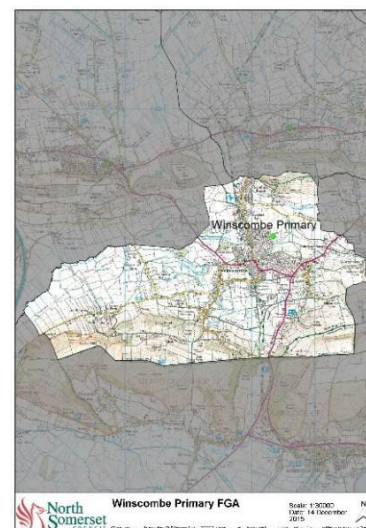

Oversubscription Criteria:

1. Children in Care at the time of application and children who were previously in Care but ceased to be so because they were adopted (or became subject to a Child Arrangements Order or special guardianship order) immediately following having been in Care.
2. Children living within the school's First Geographical Area with a brother or sister who will be attending the school at the time of admission.
3. Children living within the First Geographical Area.
4. Children, living outside the First Geographical Area, with a brother or sister who will be attending the school at the time of admission.
5. Children living outside the First Geographical Area living nearest to the school.

Priority within each criterion will be given to children living nearest to the school.

Allocations during the previous 5 years as at the National Offer Day

	2025/26	2024/25	2023/24	2022/23	2021/22
Allocations	Undersubscribed PAN: 30 Offers: 23 Spaces: 7	Oversubscribed	Undersubscribed PAN: 30 Offers: 29 Spaces: 1	Undersubscribed PAN: 30 Offers: 29 Spaces: 1	Oversubscribed
Appeals heard	0	0	1	0	0
Appeals upheld	0	0	0	0	0

Worle Village Primary

Executive Headteacher: Sue Elliott

Head of School: Rachel Jones

Address: Church Road, Worle, Weston-super-Mare, North Somerset, BS22 9EJ

Tel: 01934 512200

Email: office@worlevillage.n-somerset.sch.uk

Web: www.worlevillage.n-somerset.sch.uk

Status: Academy

Age Range: 4-11

Published Admission Number: 15

Oversubscription Criteria:

1. Children in Care at the time of application and children who were previously in Care but ceased to be so because they were adopted (or became subject to a child arrangements order or special guardianship order) immediately following having been in Care.
2. Children with a sibling who will be attending the school at the time of admission.
3. Children living nearest to the school.

Within each criterion, priority will be given to children living closest to the school measured in a direct line.

Allocations during the previous 5 years as at the National Offer Day

	2025/26	2024/25	2023/24	2022/23	2021/22
Allocations	Undersubscribed PAN: 30 Offers: 17 Spaces: 23	Undersubscribed PAN: 30 Offers: 13 Spaces: 17	Undersubscribed PAN: 30 Offers: 22 Spaces: 10	Undersubscribed PAN: 30 Offers: 21 Spaces: 9	Undersubscribed PAN: 30 Offers: 15 Spaces: 15
Appeals heard	0	0	0	0	0
Appeals upheld	0	0	0	0	0

Worlebury St Pauls Church School

Headteacher: Michelle Bamford

Address: Woodspring Avenue, Worlebury, Weston-super-Mare, North Somerset, BS22 9RH

Tel: 01934 625923

Email: enquiries@worlebury.bwmat.org

Web: www.worleburyprimary.com

Status: Academy

Age Range: 4-11

Published Admission Number: 20

Oversubscription Criteria:

1. Children Looked After – Children who are in the care of a Local Authority or have previously been and are now formally adopted or subject to a residence/child arrangement order or special guardianship order. Children who appear (to the admission authority) to have been in state care outside of England and ceased to be in state care as a result of being adopted.
2. Children who, at the time of application, have a sibling attending Worlebury St Pauls Church School.
3. Children living closest to the school, as measured in a direct line.

Within each criterion, priority will be given to children living closest to the school measured in a direct line.

Allocations during the previous 5 years as at the National Offer Day

	2025/26	2024/25	2023/24	2022/23	2021/22
Allocations	Undersubscribed PAN: 30 Offers: 18 Spaces: 22	Undersubscribed PAN: 30 Offers: 21 Spaces: 9	Full - no applicants refused a space	Undersubscribed PAN: 30 Offers: 27 Spaces: 3	Undersubscribed PAN: 30 Offers: 27 Spaces: 3
Appeals heard	0	0	0	0	0
Appeals upheld	0	0	0	0	0

Wraxall Church of England Primary

Executive Headteacher: Amy Townsend

Address: Bristol Road, Wraxall, North Somerset,
BS48 1LB

Tel: 01275 854216

Email: office@wraxallprimary.co.uk

Web: www.wraxallprimary.co.uk

Status: Academy

Age Range: 4-11

Published Admission Number: 15

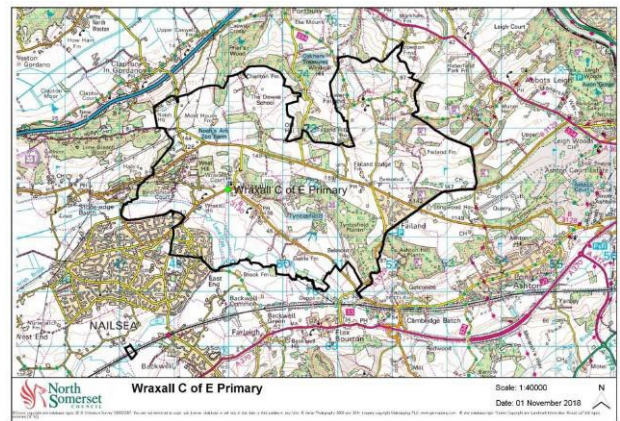

Oversubscription Criteria:

1. Children in Care at the time of application and children who were previously in Care but ceased to be so because they were adopted (or became subject to a child arrangements order or special guardianship order) immediately following having been in Care.
2. Children with a sibling attending the school at the time of application, who will still be on roll at the time of admission and who lives at the same address.
3. Children living within the catchment area.
4. Children not satisfying a higher criterion.

Within each criterion, priority will be given to children living closest to the school measured in a direct line.

Allocations during the previous 5 years as at the National Offer Day

	2025/26	2024/25	2023/24	2022/23	2021/22
Allocations	Undersubscribed PAN: 15 Offers: 5 Spaces: 10	Undersubscribed PAN: 15 Offers: 6 Spaces: 9	Undersubscribed PAN: 15 Offers: 7 Spaces: 8	Undersubscribed PAN: 15 Offers: 11 Spaces: 4	Undersubscribed PAN: 15 Offers: 11 Spaces: 4
Appeals heard	0	0	0	0	0
Appeals upheld	0	0	0	0	0

Wrington Church of England Primary

Headteacher: Sarah Joskey

Address: School Road, Wrington, North Somerset, BS40 5NA

Tel: 01934 862553

Email: office@wringtoncofeprimary.org

Web: www.wringtoncofeprimary.org

Status: Academy

Age Range: 4-11

Published Admission Number: 30

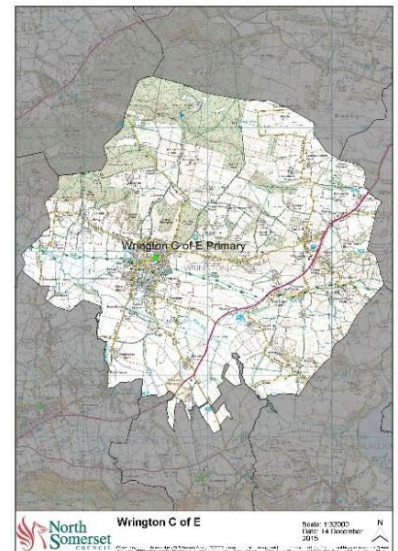

Oversubscription Criteria:

1. Children in Care at the time of application and children who were previously in Care but ceased to be so because they were adopted (or became subject to a Child Arrangements Order or special guardianship order) immediately following having been in Care.
2. Children living within the school's Catchment Area with a sibling who will be attending the school at the time of admission.
3. Children living within the Catchment Area.
4. Children, living outside the Catchment Area, with a sibling who will be attending the school at the time of admission.
5. Children living outside the Catchment Area living nearest to the school.

Priority within each criterion will be given to children living nearest to the school measured in a direct line.

Allocations during the previous five years as at the National Offer Day

	2025/26	2024/25	2023/24	2022/23	2021/22
Allocations	Oversubscribed	Undersubscribed PAN: 30 Offers: 22 Spaces: 8	Full - no applicants refused a space	Oversubscribed	Undersubscribed PAN: 30 Offers: 26 Spaces: 4
Appeals heard	0	0	0	0	0
Appeals upheld	0	0	0	0	0

Yatton Infant

Executive Headteacher: Jo Keeble

Address: High Street, Yatton, North Somerset, BS49 4HJ

Tel: 01934 833524

Email: office@yattonschoools.co.uk

Web: www.yattonschoools.co.uk

Status: Academy

Age Range: 4-7

Published Admission Number: 60

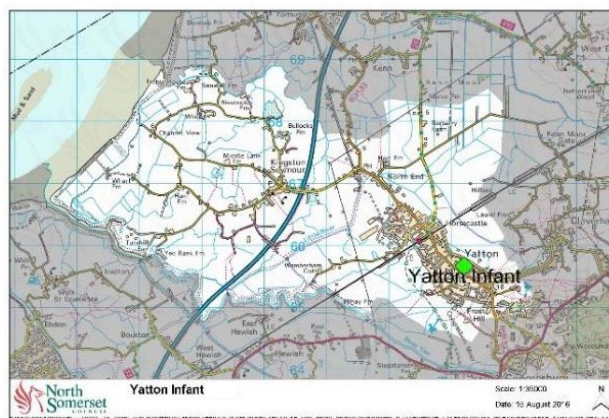

Oversubscription Criteria:

1. Children in Care at the time of application and children who were previously in Care but ceased to be so because they were adopted (or became subject to a child arrangements order or special guardianship order) immediately following having been in Care.
2. Children living within the Catchment Area with a sibling who will be attending Yatton Infant School or Yatton C of E Junior School at the time of admission.
3. Children living within the Catchment Area.
4. Children, living outside the Catchment Area, with a sibling who will be attending Yatton Infant school or Yatton C of E Junior school at the time of admission.
5. Children living outside the Catchment Area living nearest to the school.

Within each criterion, priority will be given to children living closest to the school measured in a direct line.

Allocations during the previous five years as at the National Offer Day

	2024/25	2024/25	2023/24	2022/23	2021/22
Allocations	Undersubscribed PAN: 60>75 Offers: 70 Places: 5	Undersubscribed PAN: 60 Offers: 49 Places: 11	Full - no applicants refused a space	Undersubscribed PAN: 60 Offers: 22 Places: 38	Undersubscribed PAN: 90 Offers: 46 Places: 44
Appeals heard	0	0	1	0	0
Appeals upheld	0	0	0	0	0

Yeo Moor Primary

Headteacher: Mrs Kirsty Jones

Address: Kennaway Road, Clevedon, North Somerset, BS21 6JL

Tel: 01275 875607

Email: office@yeomoorprimaryschool.org.uk

Web: www.yeomoorprimaryschool.org.uk

Status: Academy

Age Range: 2-11

Published Admission Number: 60

Oversubscription Criteria:

1. Children in Care at the time of application and children who were previously in Care but ceased to be so because they were adopted (or became subject to a child arrangements order or special guardianship order) immediately following having been in Care.
2. Children whose sibling will be attending the school at the time of admission.
3. Children living closest to the school.

Within each criterion, priority will be given to children living closest to the school measured in a direct line.

Allocations during the previous 5 years as of the National Offer Day

	2024/25	2024/25	2023/24	2022/23	2021/22
Allocations	Undersubscribed PAN: 60 Offers: 54 Spaces: 6	Undersubscribed PAN: 60 Offers: 59 Spaces: 1	Full - no applicants refused a space	Undersubscribed PAN: 60 Offers: 39 Spaces: 21	Undersubscribed PAN: 60 Offers: 56 Spaces: 4
Appeals heard	0	0	1	0	0
Appeals upheld	0	0	0	0	0

Year 3 intake admissions

The 2026-27 school year for Junior transfers is for children born between 1 September 2018 and 31 August 2019.

Transferring from and Infant to Junior school is not automatic, you must make an application, otherwise you will not be considered for a place.

If your child is currently attending a Primary school, you do not need to do anything. You only need to apply for a Junior school if you would like your child to transfer to a Junior school.

A summary of the Oversubscription Criteria is given below. The full Admissions Oversubscription Criteria, including definitions, is available on the individual school's website.

If a school is named in a child's Education, Health and Care Plan, the Admissions Authority for the school is legally required to admit the child to the school. Any such child will be allocated a place at the named school **before** the [Oversubscription Criteria](#) is applied.

If a school is not oversubscribed, all new intake applicants will be offered a place.

Should a school receive more applications than the Admission Number would allow, the Oversubscription Criteria will be used to determine who will be allocated the places. All applications will be ranked in accordance with the Oversubscription Criteria.

School place allocation details for any Oversubscribed school in North Somerset over the past five years of intakes is available at <http://www.n-somerset.gov.uk/my-services/schools-learning/school-admissions/oversubscribed-schools>

Backwell Church of England Junior

Executive Headteacher: Nick Webster

Address: Church Lane, Backwell, North Somerset, BS48 3JJ

Tel: 01275 462632

Email: bjuenquiries@backwellfederation.co.uk

Web: www.backwellfederation.co.uk

Status: Academy

Age Range: 7-11

Published Admission Number: 60

Oversubscription Criteria:

1. Children in Care at the time of application and children who were previously in Care but ceased to be so because they were adopted (or became subject to a child arrangements order or special guardianship order) immediately following having been in Care.
2. Children who are attending West Leigh Infant school at the time of application.
3. Children who have a sibling on roll at West Leigh Infant school or Backwell Junior school at the time of application who will still be on roll at the time of admission and who lives at the same address.
4. Children living nearest to the school.

Within each criterion, priority will be given to children living closest to the school measured in a direct line.

Allocations during the previous five years as at the National Offer Day

	2025/26	2024/25	2023/24	2022/23	2021/22
Allocations	Undersubscribed PAN: 60 Offers: 54 Spaces: 6	Undersubscribed PAN: 60 Offers: 45 Spaces: 15	Undersubscribed PAN: 60 Offers: 55 Spaces: 5	Oversubscribed	Oversubscribed
Appeals heard	0	0	0	3	0
Appeals upheld	0	0	0	1	0

Grove Junior

Headteacher: Victoria Reyes

Address: Whiteoak Way, Nailsea, North Somerset, BS48 4YZ

Tel: 01275 851127

Email: school@hannahmoreandgrove.co.uk

Web: www.hannahmoreandgrove.co.uk

Status: Academy

Age Range: 7-11

Published Admission Number: 60

Oversubscription Criteria:

1. Children in Care at the time of application and children who were previously in Care but ceased to be so because they were adopted (or became subject to a child arrangements order or special guardianship order) immediately following having been in Care.
2. Children who are attending Hannah More Infant school at the time of application.
3. Children who have a sibling on roll at Hannah More Infant school or Grove Junior school at the time of application who will still be on roll at the time of admission and who lives at the same address.
4. Children living nearest to the school.

Within each criterion, priority will be given to children living closest to the school measured in a direct line.

Allocations during the previous five years as at the National Offer Day

	2025/26	2024/25	2023/24	2022/23	2021/22
Allocations	Undersubscribed PAN: 60 Offers: 42 Spaces: 18	Undersubscribed PAN: 60 Offers: 58 Spaces: 2	Undersubscribed PAN: 60 Offers: 50 Spaces: 10	Undersubscribed PAN: 60 Offers: 52 Spaces: 8	Undersubscribed PAN: 60 Offers: 47 Spaces: 13
Appeals heard	0	0	0	0	0
Appeals upheld	0	0	0	0	0

High Down Junior

Executive Headteacher: Andrey Cowan

Address: Down Road, Portishead, North Somerset, BS20 6DY

Tel: 01275 843969

Email: office@highdownschools.org

Web: www.highdownschools.co.uk

Status: Academy

Age Range: 7-11

Published Admission Number: 60

Oversubscription Criteria:

1. Children in Care at the time of application and children who were previously in Care but ceased to be so because they were adopted (or became subject to a child arrangements order or special guardianship order) immediately following having been in Care.
2. Children attending High Down Infant School at the time of application.
3. Children who have a sibling on roll at High Down Infant School or High Down Junior School at the time of application who will still be on roll at the time of admission and who lives at the same home address.
4. Children of High Down staff employed on a permanent contract by the school for at least two years at the time of application, or where the member of High Down staff has been recruited to fill a post for which there is a demonstrable skill shortage. This does not include staff who work on the school site for other employers.
5. Children not satisfying a higher criterion.

Within each criterion, priority will be given to children living closest to the school measured in a direct line.

Allocations during the previous five years as at the National Offer Day

	2025/26	2024/25	2023/24	2022/23	2021/22
Allocations	Undersubscribed PAN: 90 Offers: 67 Spaces: 23	Undersubscribed PAN: 90 Offers: 87 Spaces: 3	Undersubscribed PAN: 90 Offers: 86 Spaces: 4	Undersubscribed PAN: 90 Offers: 89 Spaces: 1	Undersubscribed PAN: 90 Offers: 73 Spaces: 17
Appeals heard	0	0	0	0	0
Appeals upheld	0	0	0	0	0

Yatton Church of England Junior

Executive Headteacher: Jo Keeble

Address: High Street, Yatton, North Somerset, BS49 4HJ

Tel: 01934 833 524/554

Email: office@yattonschoools.co.uk

Web: www.yattonschoools.co.uk

Status: Academy

Age Range: 7-11

Published Admission Number: 60

Oversubscription Criteria:

1. Children in Care at the time of application and children who were previously in Care but ceased to be so because they were adopted (or became subject to a child arrangements order or special guardianship order) immediately following having been in Care.
2. Children who are attending Yatton Infant school at the time of application.
3. Children who have a sibling on roll at Yatton Infant school or Yatton C of E Junior school at the time of application who will still be on roll at the time of admission and who lives at the same address.
4. Children living nearest to the school.

Within each criterion, priority will be given to children living closest to the school measured in a direct line.

Allocations during the previous five years as at the National Offer Day

	2025/26	2024/25	2023/24	2022/23	2021/22
Allocations	Undersubscribed PAN: 60 Offers: 59 Spaces: 1	Undersubscribed PAN: 60 Offers: 56 Spaces: 4	Undersubscribed PAN: 90 Offers: 76 Spaces: 14	Undersubscribed PAN: 90 Offers: 79 Spaces: 11	Undersubscribed PAN: 90 Offers: 71 Spaces: 19
Appeals heard	0	0	0	0	0
Appeals upheld	0	0	0	0	0

Terms and abbreviations

The terms, abbreviations, and legal extracts that we need to use in this guide may sometimes be difficult to understand so we hope these explanations will help.

Academies

Academies are schools which are funded directly by the Government rather than through the Local Authority. Any reference to schools within this guide includes Academies.

Admissions Authority

The body responsible for setting and applying a school's admissions arrangements. For Community or Voluntary Controlled schools, this body is the Local Authority unless it has agreed to delegate responsibility to the Governing Body. For Foundation or Voluntary Aided schools, this body is the Governing Body of the school. For Academies, this body is the Academy Trust.

Admissions Arrangements

The overall procedure, practices and oversubscription criteria used in deciding the allocation of school places including any device or means used to determine whether a school place is to be offered.

Admission Number

Every school has an Admission Number which is agreed between the school, the Local Authority and the Department of Education. This represents the number of places available in the year group that pupils would usually join the school, i.e. the Reception Year in Infant and Primary schools or Year three in Junior schools.

Children in Care

'Children in Care' are children who are (a) in the care of a local Council or (b) being provided with accommodation by a local Council in the exercise of their social services functions (see the definition in section 22(1) of the Children Act 1989).

For Children previously in Care:

- this includes children who were adopted under the Adoption Act 1976 (see s. 12 Adoption Orders) and children who were adopted under the Adoption and Children Act 2002 (see s.46 Adoption Orders)
- child arrangements orders are defined in s.8 of the Children Act 1989, as amended by s.12 of the Children and Families Act 2014. Child arrangements orders replaced residence orders and any residence order in force prior to 22 April 2014 is deemed to be a child arrangements order
- in accordance with s.14A of the Children Act 1989, a Special Guardianship Order is defined as an Order appointing one or more individuals to be a child's special guardian (or special guardians)
- Children who appear (to the admission authority) to have been in state care outside of England and ceased to be in state care as a result of being adopted.

References to previously looked after children means such children who were adopted (or subject to child arrangements orders or special guardianship orders) immediately following having been looked after.

National Closing Date

The National Closing Date for school applications to be considered as On Time. The National Closing Date for Primary applications, set by the DfE, is 15 January 2026. The time applications close on the National Closing Date can vary between different Local Authorities. North Somerset Council has set the closing time to 11.59pm to allow residents the maximum amount of time to apply.

Community Schools

Community schools are fully maintained by a Council. The council is the Admissions Authority and is responsible for determining the Admissions Arrangements, Oversubscription Criteria and allocation of school places.

Council (Authority)

North Somerset Council is the local Council (often known as the 'Local Authority') for people and schools within North Somerset. All references within this guide to 'the council', 'the authority', the 'local Council' or 'Local Authority' means North Somerset Council.

The 'Home Council' is the council in which the child lives, regardless of where the schools being applied for are situated. North Somerset Council is the Home Council for North Somerset residents. People who live outside North Somerset will have a different Home Council.

Catchment area

Living in a school's catchment area does not guarantee a place at the school. However, applicants living in the catchment area may have a higher priority for places than those who live outside the catchment area (except for Children in Care and Children with an Education, Health Care Plan that names the school). Please check the [Oversubscription Criteria](#) for the specific school.

Infant Class Size Legislation

Infant classes (those where the majority of children will reach the age of five, six or seven during the school year) must not contain more than 30 pupils with a single school teacher. Additional children may be admitted under limited exceptional circumstances, as stated in section 2.15 of the [School Admissions Code](#). Infant class size legislation also restricts the powers of an independent appeals panel. Please see our [School appeals guide for North Somerset Schools](#) for more information.

Infant Schools

Infant schools cover the Reception to Year two age groups. Normally, children from these schools will transfer to a Junior school or the Junior part of a Primary school to continue their education. Pupils moving from an Infant school to a Junior or Primary school must make a new application for a Year three place when appropriate. This change is not made automatically.

Junior Schools

Junior schools cover the Year three to Year six age groups. Pupils attending an Infant school that is federated with its partner Junior school must still apply for a place at the Junior school for Year 3 onwards.

Late applications

Late applications are any applications which are received after 11.59pm on the National Closing Date. Late applications will not be considered in the first round of allocations unless we consider there are extenuating reasons for allowing them to be accepted as On Time, and the application was received before we have sent details of applications to other Councils. Late applications will not receive an outcome on the National Offer Day. To see the dates we run further allocation rounds, please see the [important dates](#) section.

Local collaborative trusts

A Governor led partnership model which allows schools to work formally together on a wide range of activities as decided by the school Governing Bodies and coordinated through a trust board. The arrangement does not change the existing Admissions Arrangements for any school in the partnership.

National Offer Day

The day each year on which Local Authorities are required to send the offer of a school place. For Primary pupils offers are sent out by the Home Local Authority on 16 April 2026 (or the next working day if this falls on a weekend or bank holiday).

Ofsted

This is the abbreviated name of the Office for Standards in Education, which is the Government Department responsible for inspecting and producing inspection reports on schools.

On Time application

Complete applications received before 11.59pm on the National Closing Date. These will be considered in the first round of allocations and receive an outcome on the National Offer Day.

Oversubscription Criteria

The Oversubscription Criteria is used to determine which children will be given places if there are more applications than places available at the school.

Oversubscribed schools

These are schools where the number of applications exceeds the number of places available.

Own Admission Authority schools

This is the collective term used within this guide for all schools responsible for their own Admissions Arrangements such as Academies, Free Schools and Voluntary Aided Schools. All reference to 'Own Admission Authority schools' within this guide therefore includes all these schools.

Parent

This includes anyone, including carers, who have Parental Responsibility for a child as set out in the Children Act 1989. All references in this Parents' Guide therefore include carers.

Parental Responsibility

[Parental Responsibility](#) is defined under the Children Act 1989 as being all the rights, duties, powers, responsibilities and authority which, by law, a parent of a child has.

Primary schools

Primary schools cover the Reception to Year six age groups. Some Infant and Primary schools also provide Nursery education.

Undersubscribed schools

These are schools where there are fewer applications than the number of places available.

Voluntary Aided (VA) schools

Responsibility for management is shared between the Council and Church, but with the Church playing a greater role. The Governing Body is the Admissions Authority and its Oversubscription Criteria may be different from those used by a Council. The Governing Body is responsible for allocating school places although they may delegate the function to the Council.

Useful Contacts

North Somerset Council - School Admissions Team

Postal address:

Town Hall

Walliscote Grove Road

Weston-super-Mare

BS23 1UJ

Email: admissions@n-somerset.gov.uk

We aim to publish as much information on our [website](#) as possible to assist you with any queries. Please look on the website to find an answer to your query before contacting the Council.

Bath and North East Somerset Council

Admissions and Transport Unit

Lewis House

Manvers Street

Bath

BA1 1JG

Email: admissions_transport@bathnes.gov.uk

Bristol City Council

School Admissions

PO Box 3176

Bristol

BS3 9FS

Email: school.admissions@bristol.gov.uk

Somerset County Council

Admissions and Entitlements Team

County Hall

Taunton

Somerset

TA1 4DY

Email: schooladmissions@somerset.gov.uk

Appendix A: Supplementary Information Forms for Schools in North Somerset

Supplementary Information Forms (SIF's) for schools in North Somerset must be submitted directly to the school and not to North Somerset Council.

It is the parent's responsibility to ensure that the requirements, detailed in this Supplementary Information Form, are fully met prior to submission.

Please make sure this is completed and returned to the school by 11.59pm on 15 January 2026 to be considered in the first round of allocations.

Please complete this form if you believe your child should be included in the following criteria:

3. Children who are eligible for the early years pupil premium or service premium who attend the preschool at Bournville Primary School at the time of application.

You may be asked to provide independent confirmation to show your eligibility.

Early Years Pupil Premium and Pupil Premium

To be eligible for Early Years Pupil Premium, the family will receive one or more of the following. Please tick all that apply to your child:

	Please tick
Income support	<input type="checkbox"/>
Income based Jobseekers Allowance	<input type="checkbox"/>
Income related Employment and Support Allowance	<input type="checkbox"/>
Support under part VI of the Immigration and Asylum Act 1999	<input type="checkbox"/>
Guaranteed element of State Pension Credit	<input type="checkbox"/>
Child Tax Credit, not receiving Working Tax Credit and annual gross income under £16,190	<input type="checkbox"/>
Working Tax Credit run-on	<input type="checkbox"/>
Universal Credit	<input type="checkbox"/>

Service Premium

This is for children whose parents are serving in the Armed Forces. It is paid to schools for those children who:

- have parent(s) who are currently serving in the UK regular armed forces;
- have parent(s) who served in the UK regular armed forces at any time in the last three years;
- have parent(s) who died serving in the UK regular armed forces and are in receipt of a pension under the Armed Forces Compensation Scheme or War Pension Scheme

Please tick if your child would be eligible for Service Premium	<input type="checkbox"/>
-----------------------------------------------------------------	--------------------------

Child's details

First name (s)

Last name

Date of birth

Parent's details

First name (s)

Last name

Address

Postcode

Declaration

Signature

Date

I confirm that the child named in this Supplementary Information Form satisfies the indicated criterion/criteria. I understand that an offer of a school place may be withdrawn where this claim is found to be misleading or false and that by signing this declaration, I grant the Admission Authority permission to seek further confirmation where it is deemed necessary to do so.

Please return the completed and signed form to:

Bournville Primary School
Selworthy Road
Weston-super-Mare
North Somerset
BS23 3ST

Dundry Primary School - Supplementary Information Form

Part 1	The purposes of this Supplementary Information Form
	<p>This form must be completed if a parent wishes to provide supplementary information in order to confirm that his/her child satisfies Criterion 1,2, 3 or 4 of the oversubscription criteria applying for Dundry Primary School.</p> <p>In the event that there are more admission applications received than places available within the required year group (oversubscription), it will be necessary for the Admissions Authority to rank every application according to the oversubscription criteria published in section 4.2 of the school's Admission Arrangements. This will determine a priority for the offer of available places.</p>
Part 2	Completing this Supplementary Information Form
	<p>The oversubscription criteria, which will require qualifying information, are set out on page two of this Supplementary Information Form (part 6). A child will only be prioritised against a particular criterion if a completed Supplementary Information Form is submitted in conjunction with the school admission application and in accordance with the procedure set out in part 3 below.</p> <p><u>The required evidence must be provided to back up this claim.</u></p>
Part 3	Submitting this Supplementary Information Form
	<p>The completed Supplementary Information Form must be submitted in accordance with the following requirement:</p> <ul style="list-style-type: none"> For admission applications made as part of the 'normal' admissions round, which is coordinated by the home local authority (starting or transferring school in September 2024): - The admission application form must be submitted to the home local authority by 23:59 hours on 15th January 2024 and the Supplementary Information Form must be submitted <u>directly to the school</u> by the same date. For the applications in connection with a place required in any year group during the school year (In-Year Application) this Supplementary Information Form must be submitted directly to the school office <u>with</u> the Admission Application Form.
Part 4	Declaration
	<p>I confirm that the child named in Part 5 of this Supplementary Information Form satisfies the indicated criterion/criteria. I understand</p>

	that any offer of a school place may be withdrawn where this claim is found to be misleading or false and that signing this declaration, I grant the Admission Authority permission to seek further confirmation where it is deemed necessary to do so.	
Applicant to print his/her name below and sign below		Date
Part 5	The Child who is the subject of this Supplementary Information	
Last name	First name	Middle name(s)
Date of Birth: dd/mm/yyyy		
Home address		

Part 6	The oversubscription criterion	Tick if applicable
Criterion 1	A 'looked after child' or a child who was previously looked after by a local authority, but, immediately after being looked after, became subject to an adoption, child arrangements, or special guardianship order	
The required evidence to be attached to this Supplementary Information Form: Written confirmation issued by a local authority that the child is officially in the care of that authority at the time of application, or a copy of an adoption certificate, or qualifying order issued by the local authority previously responsible for the child.		
Criterion 2	Children who at the time of application have an older sibling at Dundry School who will still be on roll at the time of admission and who live at the same address.	
The required evidence to be attached to this supplementary Information Form: Written confirmation that the child has an older sibling at Dundry Primary School who will still be on roll at the time of admission.		
Criterion 3	Children who at the time of application are eligible to receive a Pupil Premium or a Service Premium.	
The required evidence to be attached to this Supplementary Information Form in connection with criterion 3: A copy of a Local Authority statement of entitlement to a Pupil Premium or Service Premium, or other official authorising letter, which is signed and dated.		

Criterion 4	Children of permanent members of staff	
<p>The required evidence to be attached to this Supplementary Information Form in connection with criterion 4:</p> <p>The declaration below must be completed and signed by the headteacher to confirm that the child named on this SIF fully satisfies the requirements of criterion 4.</p>		



Locking Primary School Supplementary Information Form



It is the parent's responsibility to ensure that the requirements, detailed in this Supplementary Information Form, are fully met prior to submission.

Please make sure this is completed and returned to the school by 11.59pm on 15 January 2026 to be considered in the first round of allocations.

Please complete this form if you believe your child should be included in the following criteria:

4. Children who are eligible for the early years pupil premium or service premium who attend the preschool at Locking Primary School at the time of application.

You may be asked to provide independent confirmation to show your eligibility.

Early Years Pupil Premium and Pupil Premium

To be eligible for Early Years Pupil Premium, the family will receive one or more of the following. Please tick all that apply to your child:

	Please tick
Income support	<input type="checkbox"/>
Income based Jobseekers Allowance	<input type="checkbox"/>
Income related Employment and Support Allowance	<input type="checkbox"/>
Support under part VI of the Immigration and Asylum Act 1999	<input type="checkbox"/>
Guaranteed element of State Pension Credit	<input type="checkbox"/>
Child Tax Credit, not receiving Working Tax Credit and annual gross income under £16,190	<input type="checkbox"/>
Working Tax Credit run-on	<input type="checkbox"/>
Universal Credit	<input type="checkbox"/>

Service Premium

This is for children whose parents are serving in the Armed Forces. It is paid to schools for those children who:

- have parent(s) who are currently serving in the UK regular armed forces;
- have parent(s) who served in the UK regular armed forces at any time in the last three years;
- have parent(s) who died serving in the UK regular armed forces and are in receipt of a pension under the Armed Forces Compensation Scheme or War Pension Scheme

Please tick if your child would be eligible for Service Premium	<input type="checkbox"/>
-----------------------------------------------------------------	--------------------------

Child's details

First name (s)

Last name

Date of birth

Parent's details

First name (s)

Last name

Address

Postcode

Signature

Date

Declaration

I confirm that the child named in this Supplementary Information Form satisfies the indicated criterion/criteria. I understand that an offer of a school place may be withdrawn where this claim is found to be misleading or false and that by signing this declaration, I grant the Admission Authority permission to seek further confirmation where it is deemed necessary to do so.

Please return the completed and signed form to:

Locking Primary School
Meadow Drive
Locking
Weston-super-Mare
North Somerset
BS24 8BB



Oldmixon Primary School Supplementary Information Form



It is the parent's responsibility to ensure that the requirements, detailed in this Supplementary Information Form, are fully met prior to submission.

Please make sure this is completed and returned to the school by 11.59pm on 15 January 2026 to be considered in the first round of allocations.

Please complete this form if you believe your child should be included in the following criteria:

3. Children who are eligible for the early years pupil premium or service premium who attend the preschool at Oldmixon Primary School at the time of application.

You may be asked to provide independent confirmation to show your eligibility.

Early Years Pupil Premium and Pupil Premium

To be eligible for Early Years Pupil Premium, the family will receive one or more of the following. Please tick all that apply to your child:

	Please tick
Income support	<input type="checkbox"/>
Income based Jobseekers Allowance	<input type="checkbox"/>
Income related Employment and Support Allowance	<input type="checkbox"/>
Support under part VI of the Immigration and Asylum Act 1999	<input type="checkbox"/>
Guaranteed element of State Pension Credit	<input type="checkbox"/>
Child Tax Credit, not receiving Working Tax Credit and annual gross income under £16,190	<input type="checkbox"/>
Working Tax Credit run-on	<input type="checkbox"/>
Universal Credit	<input type="checkbox"/>

Service Premium

This is for children whose parents are serving in the Armed Forces. It is paid to schools for those children who:

- have parent(s) who are currently serving in the UK regular armed forces;
- have parent(s) who served in the UK regular armed forces at any time in the last three years;
- have parent(s) who died serving in the UK regular armed forces and are in receipt of a pension under the Armed Forces Compensation Scheme or War Pension Scheme

Please tick if your child would be eligible for Service Premium	<input type="checkbox"/>
-----------------------------------------------------------------	--------------------------

Child's details

First name (s)

Last name

Date of birth

Parent's details

First name (s)

Last name

Address

Postcode

Declaration

Signature

Date

I confirm that the child named in this Supplementary Information Form satisfies the indicated criterion/criteria. I understand that an offer of a school place may be withdrawn where this claim is found to be misleading or false and that by signing this declaration, I grant the Admission Authority permission to seek further confirmation where it is deemed necessary to do so.

Please return the completed and signed form to:

Oldmixon Primary School
Monkton Avenue
Weston-super-Mare
North Somerset
BS24 9DA

It is the parent's responsibility to ensure that the requirements, detailed in this Supplementary Information Form, are fully met prior to submission.

Please make sure this is completed and returned to the school by 11:59pm on 15 January 2026 to be considered in the first round of allocations.

Child's details

First name (s)

Last name

Parent's details

First name (s)

Last name

Address

Postcode

Preferred site	Please tick
I would prefer to attend the Hewish site	<input type="checkbox"/>
I would prefer to attend the West Wick site	<input type="checkbox"/>
I have a sibling already attending St Anne's Church Academy.	<input type="checkbox"/>
Sibling first name (s)	
Sibling last name	
Sibling school site	

Declaration

Signature

Date

I confirm that the child named in this Supplementary Information Form satisfies the indicated criterion/criteria. I understand that an offer of a school place may be withdrawn where this claim is found to be misleading or false and that by signing this declaration, I grant the Admissions Authority permission to seek further confirmation where it is deemed necessary to do so.

St Francis CATHOLIC PRIMARY SCHOOL
STATION ROAD, NAILSEA, NORTH SOMERSET, BS48 4PD

office@stfrancispri.org

[01275 855373](tel:01275 855373)

<https://www.st-francis.n-somerset.sch.uk/>

SUPPLEMENTARY INFORMATION FORM 2026-27 RECEPTION YEAR NEW INTAKE APPLICATIONS

If you are expressing a preference for a place for your child at St Francis Catholic Primary School and wish to apply on the grounds of religion and/or because a parent is a member of staff at the school (see (ii) **after** Category 9 on page 2 of the admissions policy), you should complete this Supplementary Information Form.

- The completed Supplementary Information Form, together with all, supporting documentation, as appropriate, (see Notes below), should be **returned to the school office (see above email and postal addresses)**
- It should be returned by the closing date of **15 January 2026** to be considered in the first round of allocations.
- If you are applying to more than one Catholic school, you will need to complete a separate Supplementary Information Form for each school.
- If you do not provide the information required in this form and **return it to the school, with all supporting documentation**, by the closing date, your child may not be placed in the appropriate category, and this may affect your child's chance of being offered a place.
- Remember – you **must** also complete the Common Application Form of your child's home Local Authority, in addition to this form.

Name of child _____

Address of child _____

Parent/Carer Name _____

Please read the school's admission policy, noting in particular the faith-based criteria and the Children of Staff criterion, and read your Local Authority admissions guide booklet, before completing this form.

NOTE: When completing the Local Authority Common Application Form, it is important that you provide details of any siblings (brothers or sisters) who will be attending the school at the proposed time of admission. If this information is not provided the admission authority of the school may not be able to place the application within the correct criterion category.

Religious status of child: If applying under any of the religious criteria, please indicate by placing a tick in the appropriate box below – please note that a tick should be indicated in only a single box.

Criteria	Tick Box	Evidence Required
1. Child is Catholic (Categories 1 to 3)	<input type="checkbox"/>	See Note 1 below
2. Child is a Catechumen (Category 5)	<input type="checkbox"/>	See Note 2 below
3. Child is a member of an Eastern Christian Church (Category 6)	<input type="checkbox"/>	See Note 4 below
4. Child is a member of other Christian denomination (Category 7)	<input type="checkbox"/>	See Note 4 below
5. Child is a member of other faith (Category 8)	<input type="checkbox"/>	See Note 4 below

For criteria categories 1 to 3, state the Catholic Parish in which your child lives (state the name of the parish and its location):

.....

Children of School Staff

Does the child have a parent who is a member of the school's staff? (see (ii) after Category 9 on page 2 of the Admissions Policy). Tick one box.	YES <input type="checkbox"/>	If Yes, state the full name of the parent:
	NO <input type="checkbox"/>	See Note 3 below

Declaration

I confirm that I have read the Admissions Policy of the school and that the information I have provided is correct. I understand that I must notify the school immediately if there is any change to these details and that, should any information I have given prove to be inaccurate, the governing body may withdraw any offer of a place even if the child has already started school. I understand that I must also complete the Common Application Form of my home Local Authority.

Signed.....

Date.....

Notes

1. Evidence of Catholic Baptism (or Reception)

If application is being made for a place at the school for a Catholic child evidence of Catholic baptism or reception into the Church is required. A certificate of baptism or certificate of reception into the full communion of the Catholic Church should be provided at the same time as this form is returned to the school.

The Admission Authority may request additional supporting evidence if the written documents that are provided do not clarify the fact that the child was baptised or received into the Catholic Church, e.g., where the name and address of the Church is not on the certificate or where the name of the Church does not state whether it is a Catholic Church or not. Those who have difficulty obtaining written evidence of baptism or reception into the Church should contact their Parish Priest.

2. Evidence for Catechumens

If application is being made for a place at the school for catechumen evidence of their being a member of the catechumenate of a Catholic Church will be required. A certificate of reception into the order of catechumens should be provided at the same time as this form is returned to the school.

3. Evidence for Children of School Staff

If application is being made for a place at the school for a child with a parent who has been a member of the school's staff for two or more years at the time of application, or who was recruited to fill a vacant post for which there is a demonstrable skills shortage. This does not include staff who work on the school site for other employers. You must provide the full name of the parent who works for the school on page 2 of this Supplementary Information Form above.

4. Evidence for Eastern Christian Churches, Other Christian Denominations and Other Faiths

If application is being made for a place at the school as the child is a member of an Eastern Christian Church, another Christian denomination or another faith a letter or document confirming membership of that Christian denomination or faith and signed by the appropriate minister of religion or faith leader, will be required. The letter or document should be provided at the same time as this form is returned to the school.

Checklist:

Have you?

- Enclosed a copy of baptism or certificate of reception into the Catholic Church (where applicable).
- Stated the name of the parent who works for the school in box 3 of the 'Criteria Category' section above (where applicable).
- Enclosed a letter or document confirming membership of an Eastern Christian Church, a Christian denomination or other faith (where applicable).
- **Completed and returned your local authority's Common Application Form?**



St Joseph's Catholic Primary School

Bristol Road, Portishead, North Somerset, BS20 0EP
www.st-josephs.org.uk email: office@st-josephs.org.uk

Supplementary Information Form 2026-27

Reception Year New Intake Applications

If you are expressing a preference for a place for your child at **St Joseph's** Catholic School and wish to apply under criteria 1 to 3 or 5 to 8 of the admissions policy, you should complete this Supplementary Information Form.

- The completed Supplementary Information Form, together with any supporting documentation (see Notes below), should be **returned to the school office (see above email and postal addresses)**
- It should be returned by the closing date of **15 January 2026** to be considered in the first round of allocations.
- If you are applying to more than one Catholic school, you will need to complete a separate Supplementary Information Form for each school.
- If you do not provide the information required in this form and **return it to the school, with any supporting documentation**, by the closing date, your child may not be placed in the appropriate category, and this is likely to affect your child's chance of being offered a place.
- Remember – you **must** also complete the Common Application Form of your child's home Local Authority, in addition to this form.

Name of child:

Address of child:

Parent/Carer Name:

Please read the school's admission policy, noting in particular the faith-based criteria and the Children of Staff criterion, and read your Local Authority admissions guide booklet, before completing this form.

NOTE: When completing the Local Authority Common Application Form, it is important that you provide details of any siblings (brothers or sisters) who will be attending the school at the proposed time of admission. If this information is not provided the admission authority of the school may not be able to place the application within the correct criterion.

CRITERIA CATEGORY

**Status of child: please indicate by placing a tick in the appropriate box below
– please note that a tick should be indicated in only a single box.**

Criteria	Tick Box	Evidence Required
1. Child is Catholic (Categories 1 to 3)	<input type="checkbox"/>	See Note 1 below
2. Child is a Catechumen (Category 5)	<input type="checkbox"/>	See Note 2 below
3. Child's parent is a member of the school's staff (see (ii) after Category 9 on page 2)	<input type="checkbox"/>	State the full name of the parent: See Note 3 below
5. Child is a member of an Eastern Christian Church (Category 6)	<input type="checkbox"/>	See Note 4 below
6. Child is a Member of other Christian denomination (Category 7)	<input type="checkbox"/>	See Note 4 below
7. Child is a Member of other faith (Category 8)	<input type="checkbox"/>	See Note 4 below

Declaration

I confirm that I have read the Admissions Policy of the school and that the information I have provided is correct. I understand that I must notify the school immediately if there is any change to these details and that, should any information I have given prove to be inaccurate, the governing body may withdraw any offer of a place even if the child has already started school. I understand that I must also complete the Common Application Form of my home Local Authority.

Signed.....

Date.....

Notes

1. Evidence of Catholic Baptism (or Reception)

If an application is being made for a place at the school for a Catholic child, evidence of Catholic baptism or reception into the Church is required. A certificate of baptism or certificate of reception into the full communion of the Catholic Church should be provided at the same time as this form is returned to the school.

The Admission Authority may request additional supporting evidence if the written documents that are provided do not clarify the fact that the child was baptised or received into the Catholic Church, e.g., where the name and address of the Church is not on the certificate or where the name of the Church does not state whether it is a Catholic Church or not. Those who have difficulty obtaining written evidence of baptism or reception into the Church should contact their Parish Priest.

2. Evidence for Catechumens

If an application is being made for a place at the school for a catechumen, evidence of their being a member of the catechumenate of a Catholic Church will be required. A certificate of reception into the order of catechumens should be provided at the same time as this form is returned to the school.

3. Evidence for Children of School Staff

If an application is being made for a place at the school for a child with a parent who has been a member of the school's staff for two or more years at the time of application, or who was recruited to fill a vacant post for which there is a demonstrable skills shortage. This does not include staff who work on the school site for other employers. You must provide the full name of the parent who works for the school in box 3 of the 'Criteria Category' section above.

4. Evidence for Eastern Christian Churches, Other Christian Denominations and Other Faiths

If an application is being made for a place at the school and the child is a member

of an Eastern Christian Church, another Christian denomination or another faith, a letter or document confirming membership of that Christian denomination or faith and signed by the appropriate minister of religion or faith leader, will be required. The letter or document should be provided at the same time as this form is returned to the school.

Checklist:

Have you?

- Enclosed a copy of baptism or certificate of reception into the Catholic Church (where applicable).
- Stated the name of the parent who works for the school in box 3 of the 'Criteria Category' section above (where applicable).
- Enclosed a letter or document confirming membership of an Eastern Christian Church, a Christian denomination or other faith (where applicable).
- **Completed and returned your local authority's Common Application Form?**



It is the parent's responsibility to ensure that the requirements, detailed in this Supplementary Information Form, are fully met prior to submission.

Please make sure this is completed and returned to the school by 11:59pm on 15 January 2026 to be considered in the first round of allocations.

It is essential that this Supplementary Information Form is signed by the Minister, Vicar, Priest or Church Leader.

Child's details

First name (s)

Last name

Parent's details

First name (s)

Last name

Address

Postcode

Oversubscription criteria

**Tick if
applicable**

Children who themselves, or whose parent(s)/carer(s) regularly attend Tickenham (St. Quiricus and St. Julietta) Parish Church, i.e. they attend at least twice a month for at least six months.

Children who themselves, or whose parent(s)/carer(s) regularly attend another church, i.e. they attend at least twice a month for at least 6 months.

Declaration

Signature

Date

I confirm that the child named in this Supplementary Information Form satisfies the indicated criterion/criteria. I understand that an offer of a school place may be withdrawn where this claim is found to be misleading or false and that by signing this declaration, I grant the Admission Authority permission to seek further confirmation where it is deemed necessary to do so.

The required evidence

The following declaration must be signed by the Vicar, Priest or Church official to confirm that the child named on this SIF fully satisfies the requirements of the indicated criterion.

I can confirm that the child and/or parent(s) named on this Supplementary Information Form have attended the below mentioned Church at least twice a month for at least 6 months.

Signature of
Vicar/Minister/Priest
Print name
Position
Date

Name of Church
Address of Church

Postcode

Phone number
Email address

Please return the completed and signed form to:

Tickenham Church of England Primary School
174 Clevedon Road
Tickenham
Clevedon
North Somerset
BS21 6RG



It is the parent's responsibility to ensure that the requirements, detailed in this Supplementary Information Form, are fully met prior to submission.

Please make sure this is completed and returned to the school by 11.59pm on 15 January 2026 to be considered in the first round of allocations.

Please complete this form if you believe your child should be included in the following criteria:

3. Children who are eligible for the early years pupil premium, pupil premium or service premium

You may be asked to provide independent confirmation to show your eligibility.

Early Years Pupil Premium and Pupil Premium

To be eligible for Early Years Pupil Premium, the family will receive one or more of the following. Please tick all that apply to your child:

	Please tick
Income support	<input type="checkbox"/>
Income based Jobseekers Allowance	<input type="checkbox"/>
Income related Employment and Support Allowance	<input type="checkbox"/>
Support under part VI of the Immigration and Asylum Act 1999	<input type="checkbox"/>
Guaranteed element of State Pension Credit	<input type="checkbox"/>
Child Tax Credit, not receiving Working Tax Credit and annual gross income under £16,190	<input type="checkbox"/>
Working Tax Credit run-on	<input type="checkbox"/>
Universal Credit	<input type="checkbox"/>

Service Premium

This is for children whose parents are serving in the Armed Forces. It is paid to schools for those children who:

- have parent(s) who are currently serving in the UK regular armed forces;
- have parent(s) who served in the UK regular armed forces at any time in the last three years;
- have parent(s) who died serving in the UK regular armed forces and are in receipt of a pension under the Armed Forces Compensation Scheme or War Pension Scheme

Please tick if your child would be eligible for Service Premium	<input type="checkbox"/>
-----------------------------------------------------------------	--------------------------

Child's details

First name (s)

Last name

Date of birth

Parent's details

First name (s)

Last name

Address

Postcode

Declaration

Signature

Date

I confirm that the child named in this Supplementary Information Form satisfies the indicated criterion/criteria. I understand that an offer of a school place may be withdrawn where this claim is found to be misleading or false and that by signing this declaration, I grant the Admission Authority permission to seek further confirmation where it is deemed necessary to do so.

Please return the completed and signed form to:

Windwhistle Primary School
Kingsley Road
Weston-super-Mare
North Somerset
BS23 3TZ